Skirmisher

1970

To a real nice person
who it has been nice
being in the class with
and a very good drumer.
I hope you continue to do
as well as you are now.
J.R.K.

Bob,
To a real cool guy
and roomate who is a PFC
and corporal next year. Have
a good summer.
William

Steve,
Well it's been a
long year. Take it easy the
summer and Good Luck.
Bob,

KING, S. R.

Steve
I have known
many kids who
are great musicians
you are great. you
can really go far on yours
drums if you want to. I will
just say dont get lazy; dont
worry about things; practice
those damn drums. practice every
minute you have. Someday A'll of
back and we'll make the best band
the world has ever heard or seen. Take it easy
this summer. Good luck S.K. Junior practice
remember that is the secret word. Take it
easy ginger your friend always
Steve (Hurts) Aldrich

Steve –
I've enjoyed your friendship
immensely. You're really a great
musician, and I'm sure you'll
find success in this field. I
hope to see you again. Until
then, I wish you the very best
of everything.
Ciao,
Don Hefford '70

Dear Steve,
I can't write down all the
many memories of our friendship
just remember me. If the
day overcomes when "Cap"
beats my lil' baby ca
I'll give up - not really
we all have a lot
of life to live and
I hope yours
is a great as
you deserve.
Best
between you &
Pete.
Love ya,
Ruth

Any military academy
is personalities, places,
things. But
Fork Union Military Academy 1970 is...

a beginning...

Colonel Pendergrass, registration, Hatcher Hall...

lines, class cards, military garb...Snead

Hall, Memorial Hall, inspections...

sergeants, captains, privates... demerits, week-ends...

the good...

the bad...

and the ugly...

Fork Union:
body,
mind,
spirit,
Fork Union...
victory,
defeat,
reality,
Fork Union...
love,
disgust,
oh me...
my
alma mater...
Fork Union.

dedication

To Captain Lynwood Hall Halliburton whose guidance has been a harbor for a host of floundering ships, we dedicate this book.

Lynwood Hall Halliburton

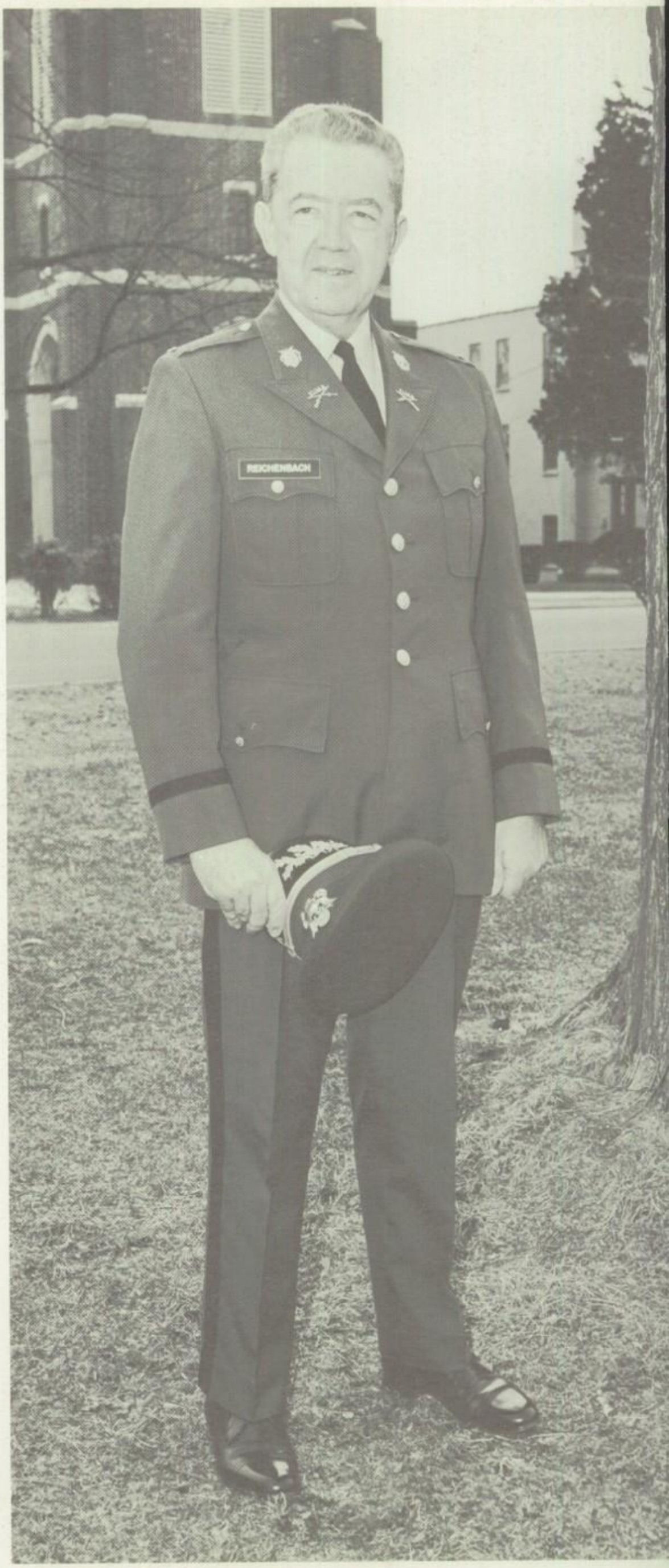

The 1970 Skirmisher salutes *Major* Herbert Fred Reichenbach for his many years of dedicated loyalty and service to Fork Union Military Academy.

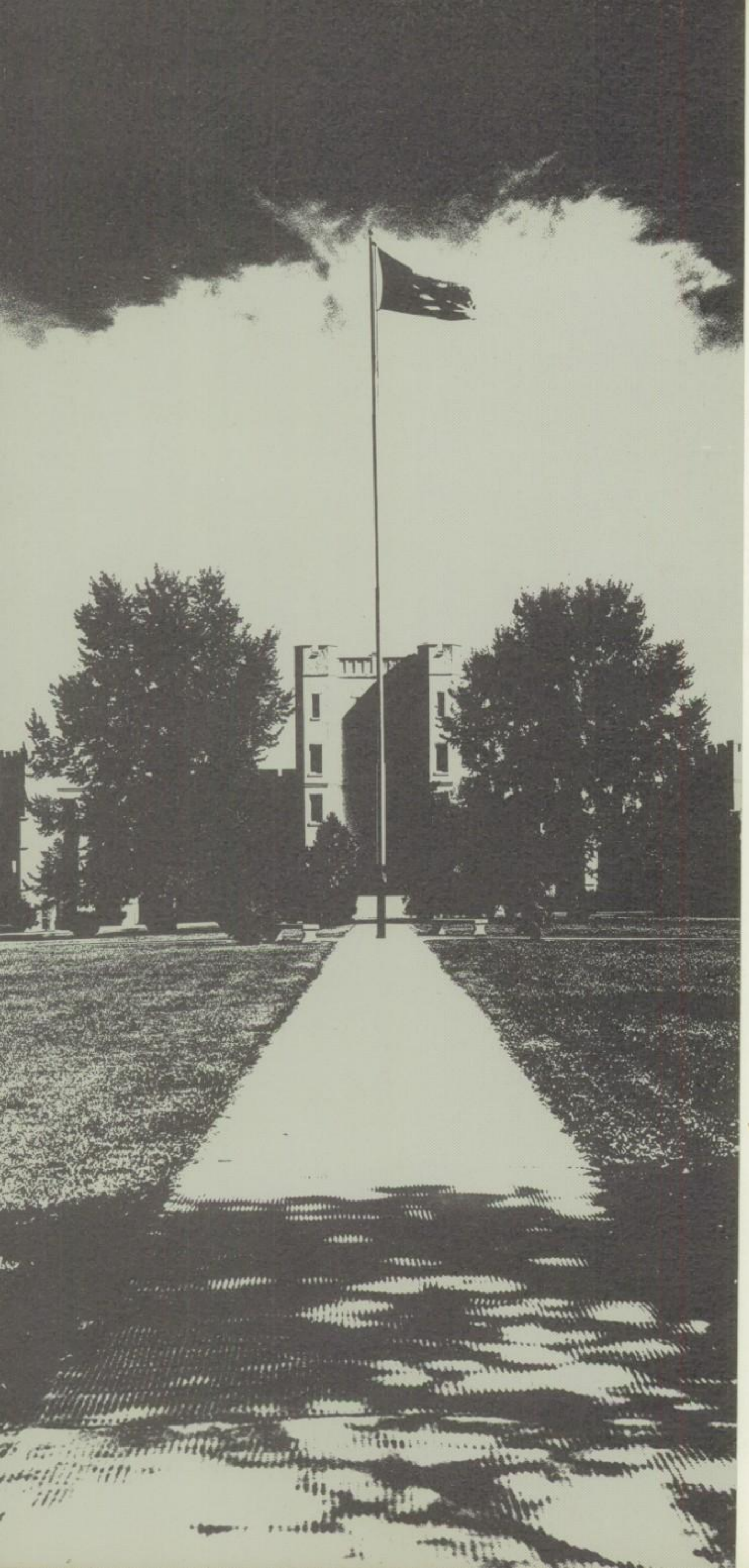

administration faculty staff

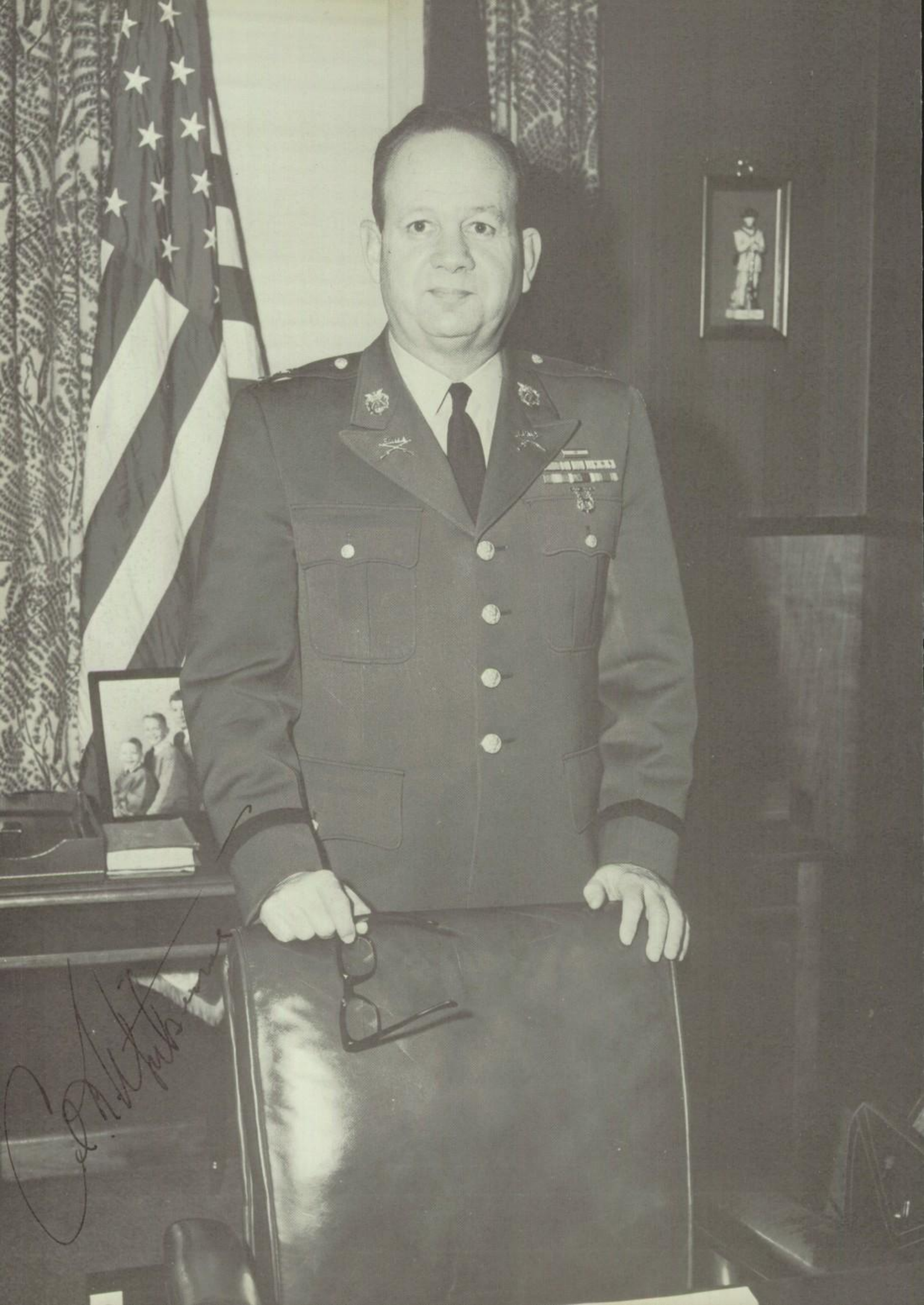

Colonel Kenneth T. Whitescarver
President

administration

Colonel
James C. Wicker
President Emeritus

Colonel
Harry M. Waldron
Headmaster Emeritus, English

Lieutenant Colonel
James W. Pendergrass
Academic Dean

Lieutenant Colonel
Robert L. Pulliam
Commandant, Varsity Football Coach

Major
Evan H. Lacy
Registrar, Director of Public Relations

Captain
William A. Blair
Director of Athletics, English

Major
A. Paul Thompson
Director of Guidance, Director of Summer School

Lieutenant Colonel
Irving A. Howell
Treasurer, Business Manager

heads of departments

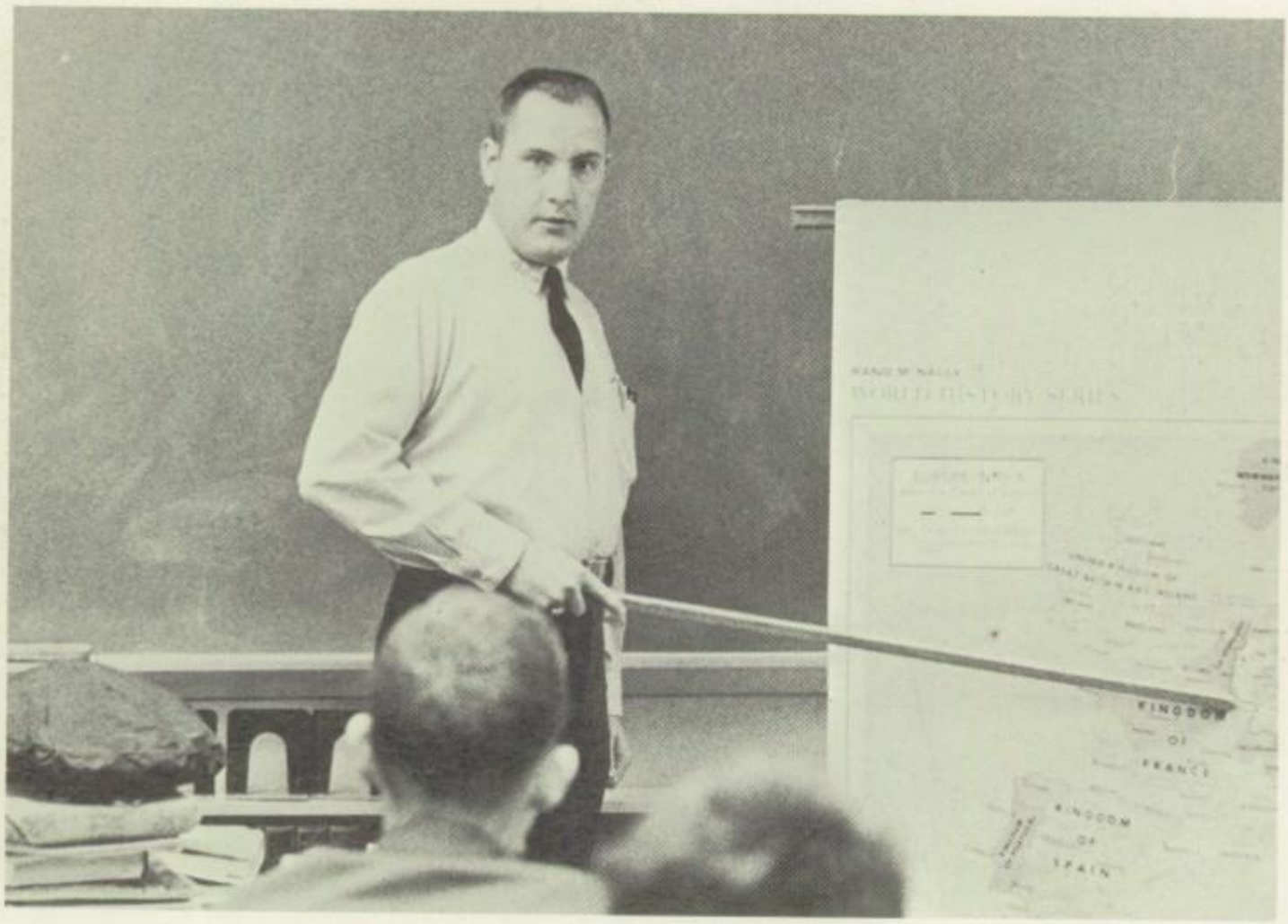

Captain C. R. Clark
History and Social Studies

Major H. R. Kelly
Foreign Languages, Bible, French

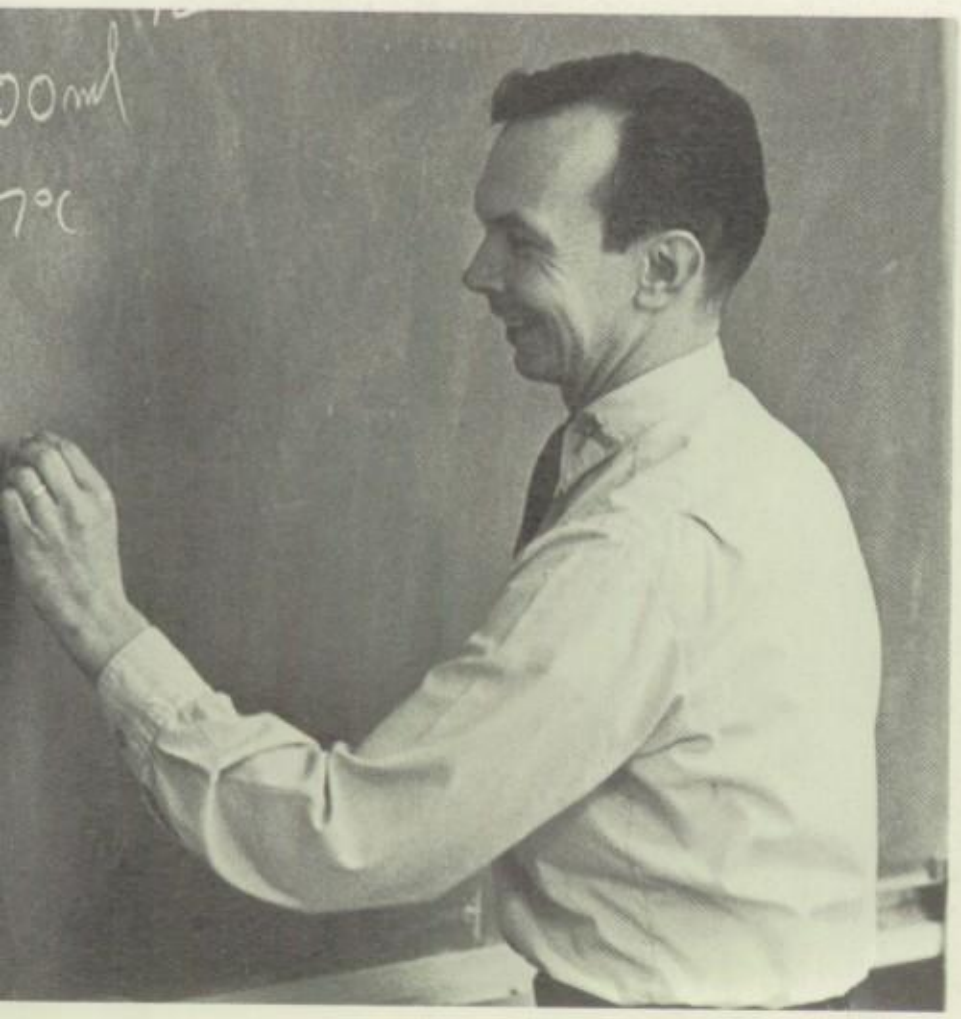

Captain R. D. Faix
Science

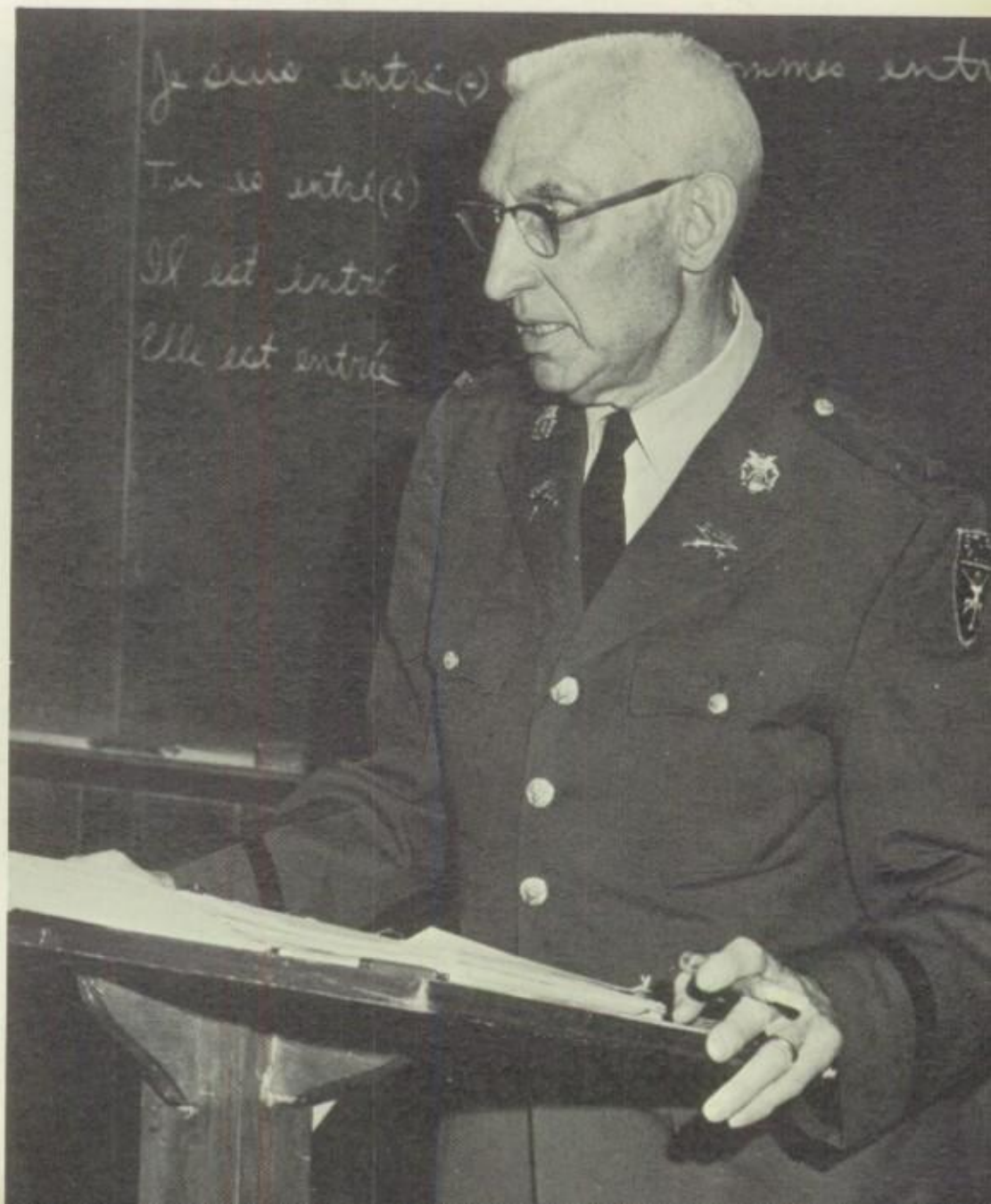

Captain H. T. Pulliam
Librarian

Major H. F. Reichenbach
Mathematics

Captain R. K. Spencer
English

Captain H. E. Nicholson
Chaplain

Mrs. Helen Anderson
Remedial Reading

faculty

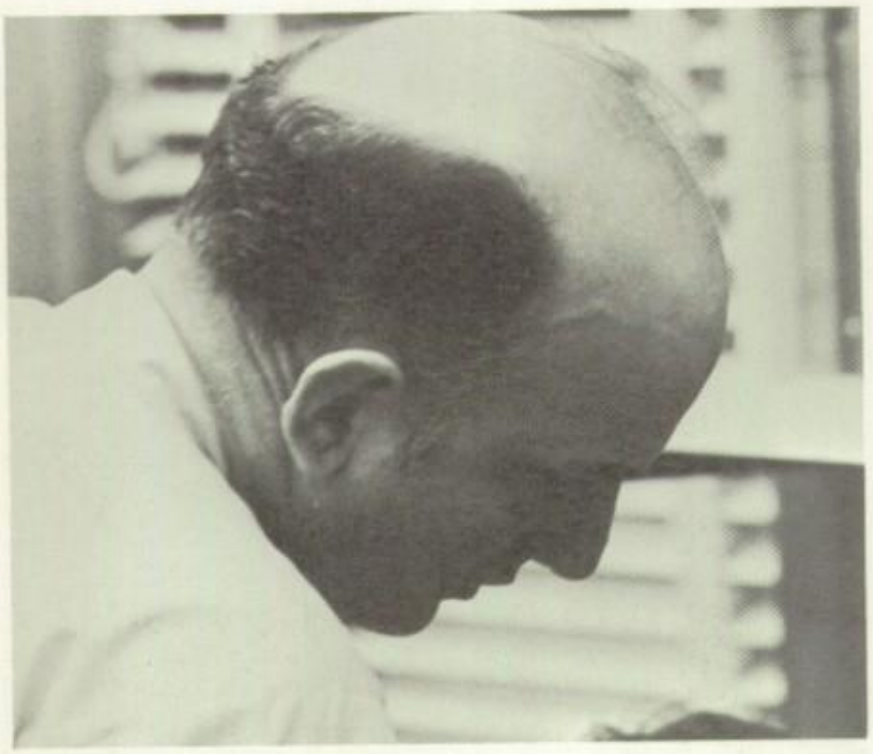

Captain M. V. Alcober
Spanish

Captain F. M. Arritt
Biology

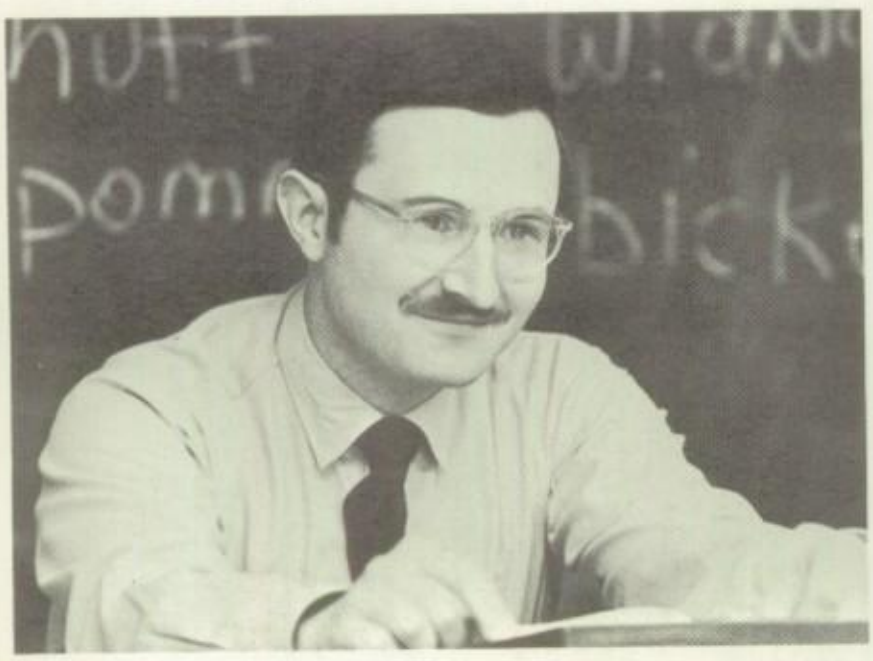

Captain D. E. Colson
United States Government

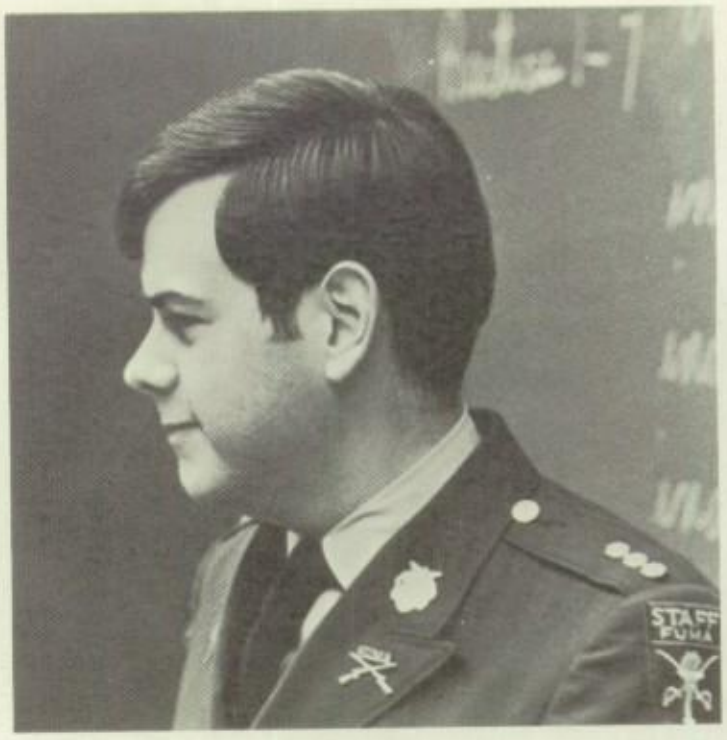

Captain J. H. Allen III
English

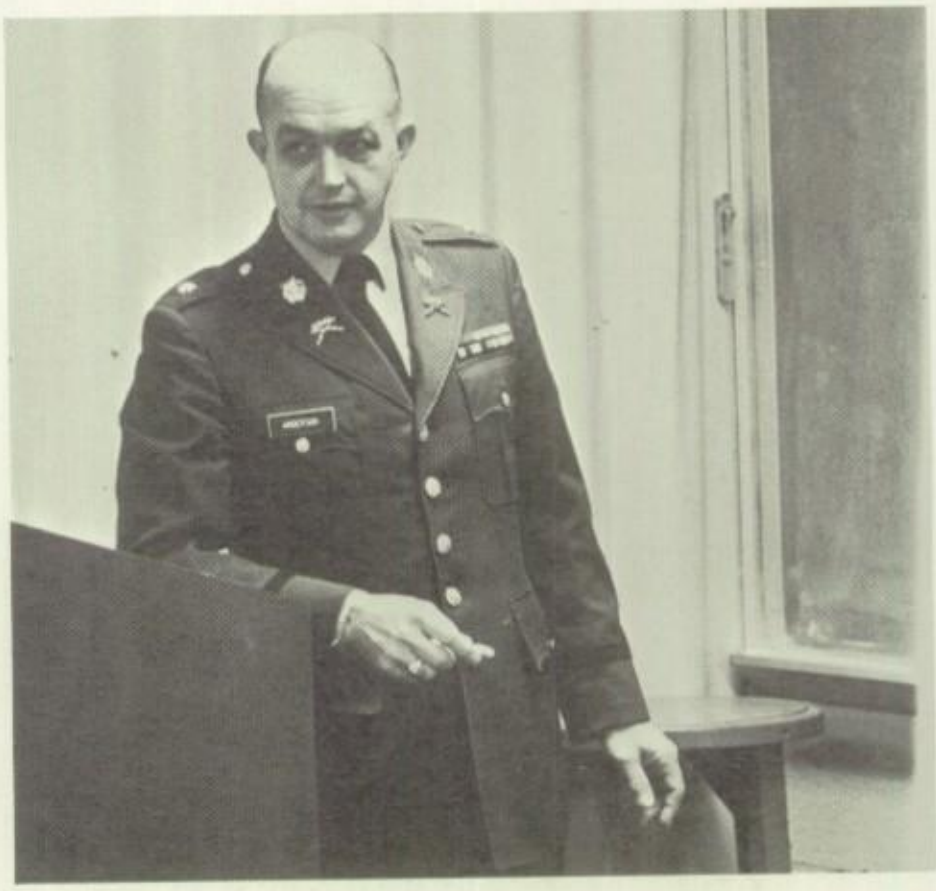

Major G. B. Anderson
Mathematics

Captain J. R. Davis
Geography

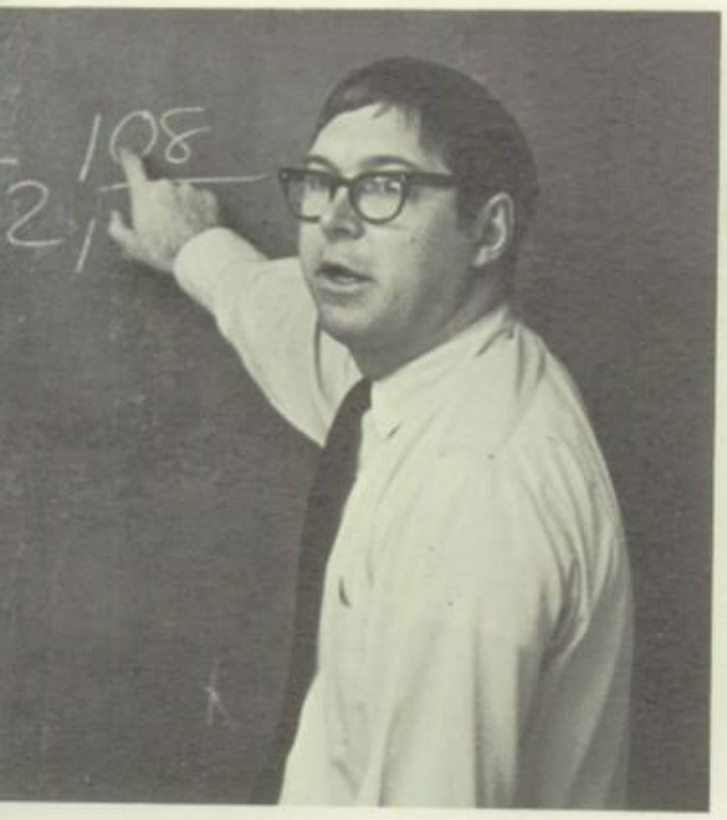

Captain R. L. Engel
Mathematics

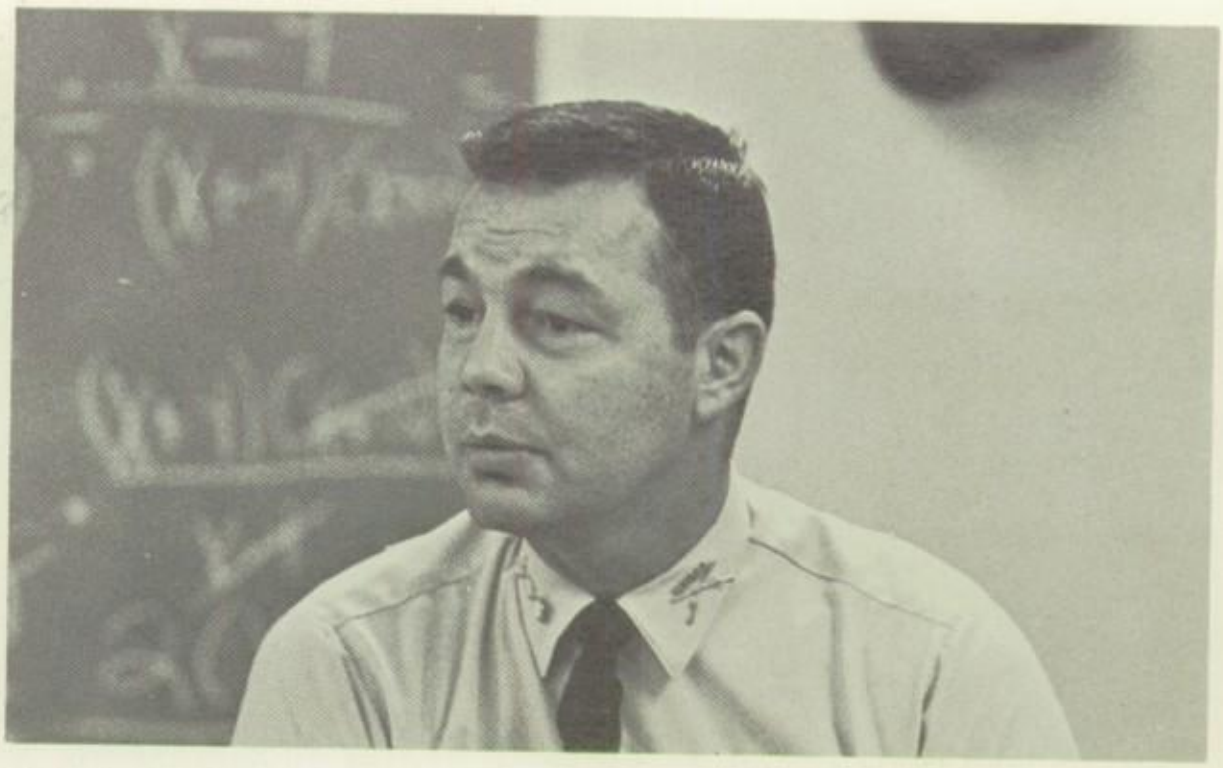

Captain J. E. Feathers
Mathematics

Captain J. B. Gillam III
English

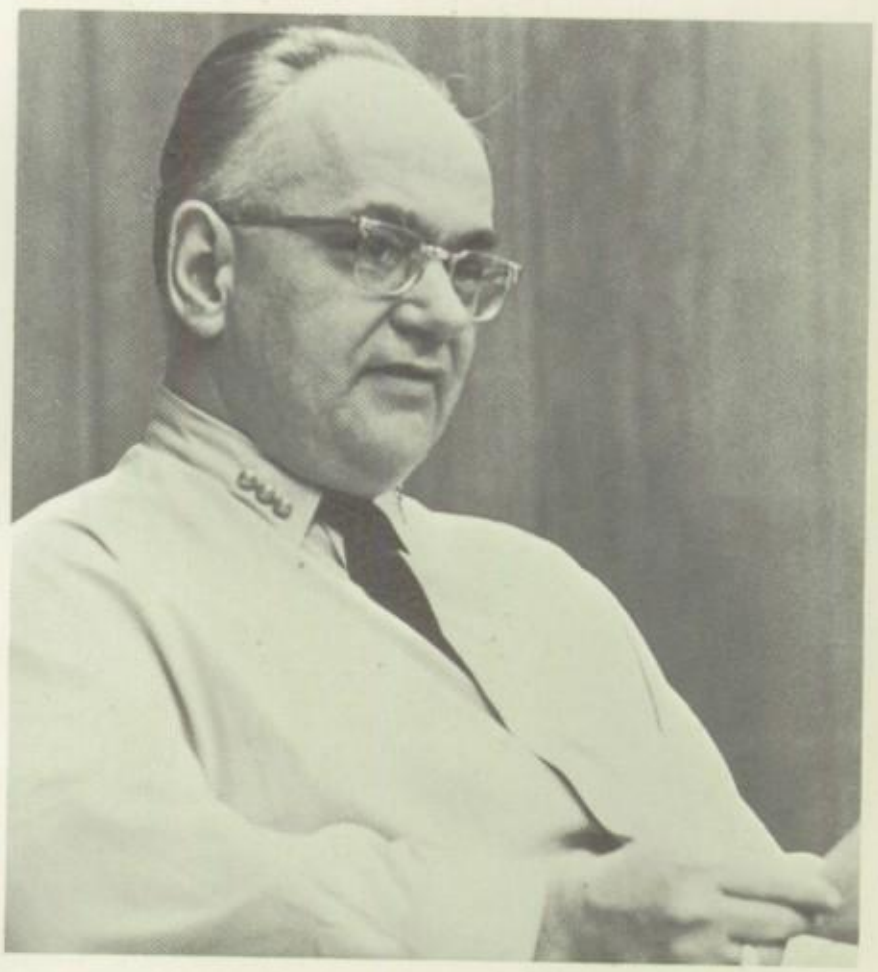

Captain L. H. Halliburton
English

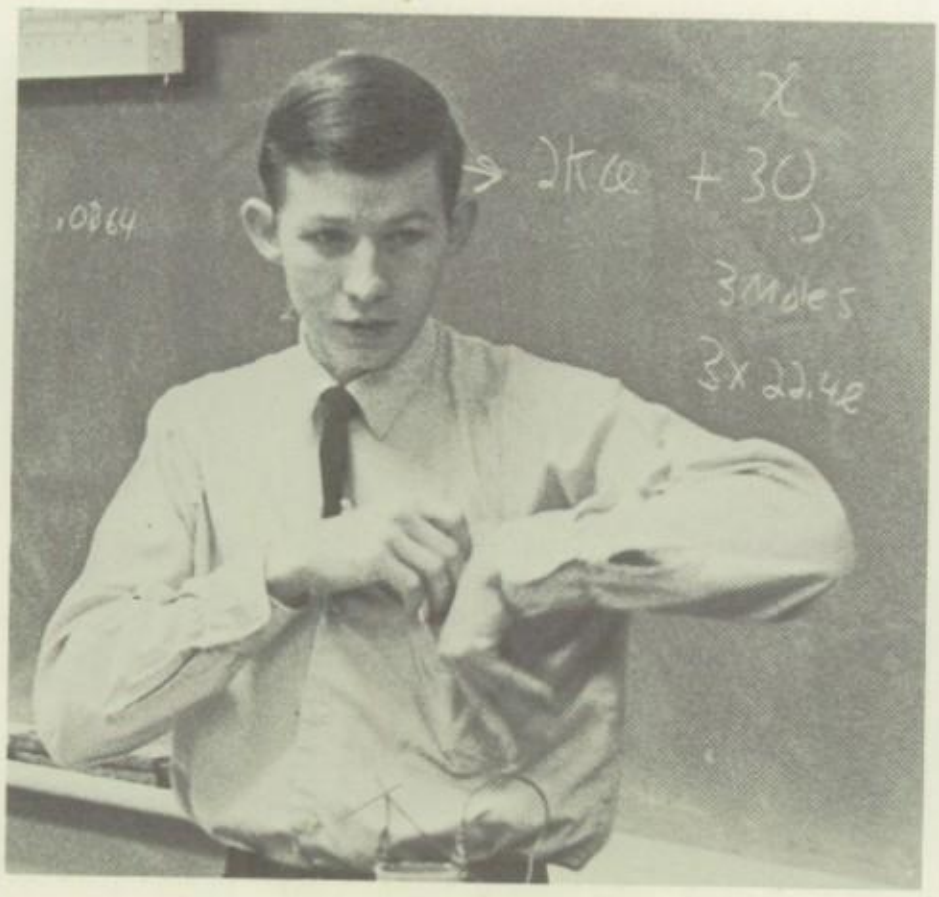

Captain M. R. Hammons
Chemistry

Captain K. L. Hardesty
English

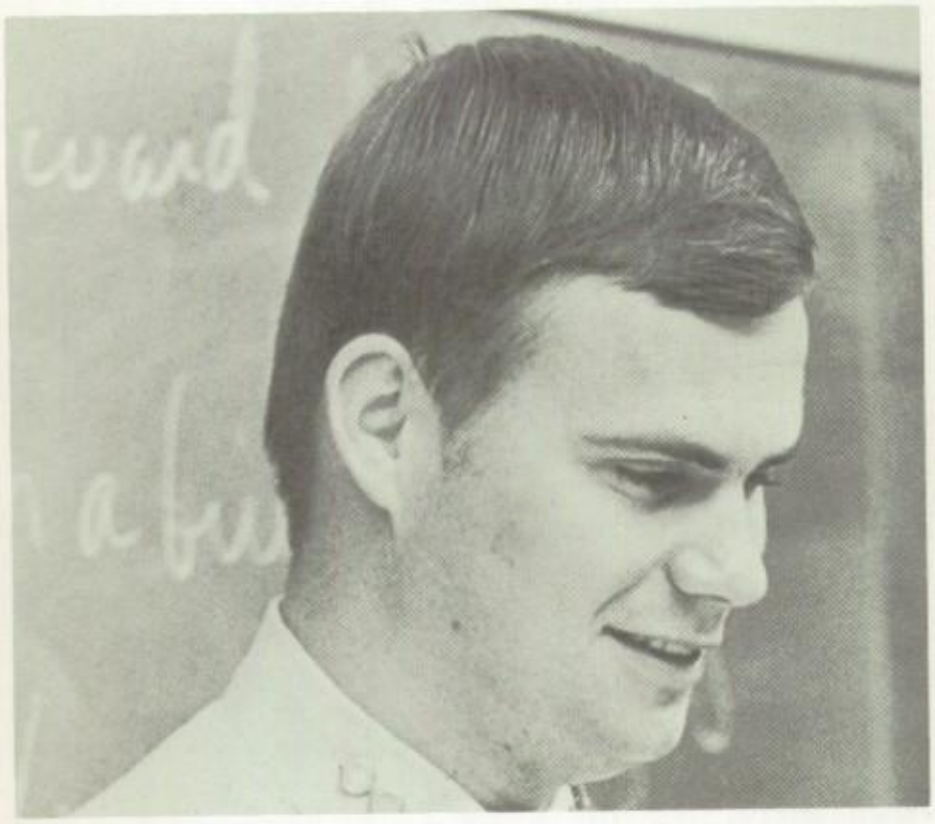

Captain F. M. Harris
United States History

Major J. M. Hunt
Mathematics

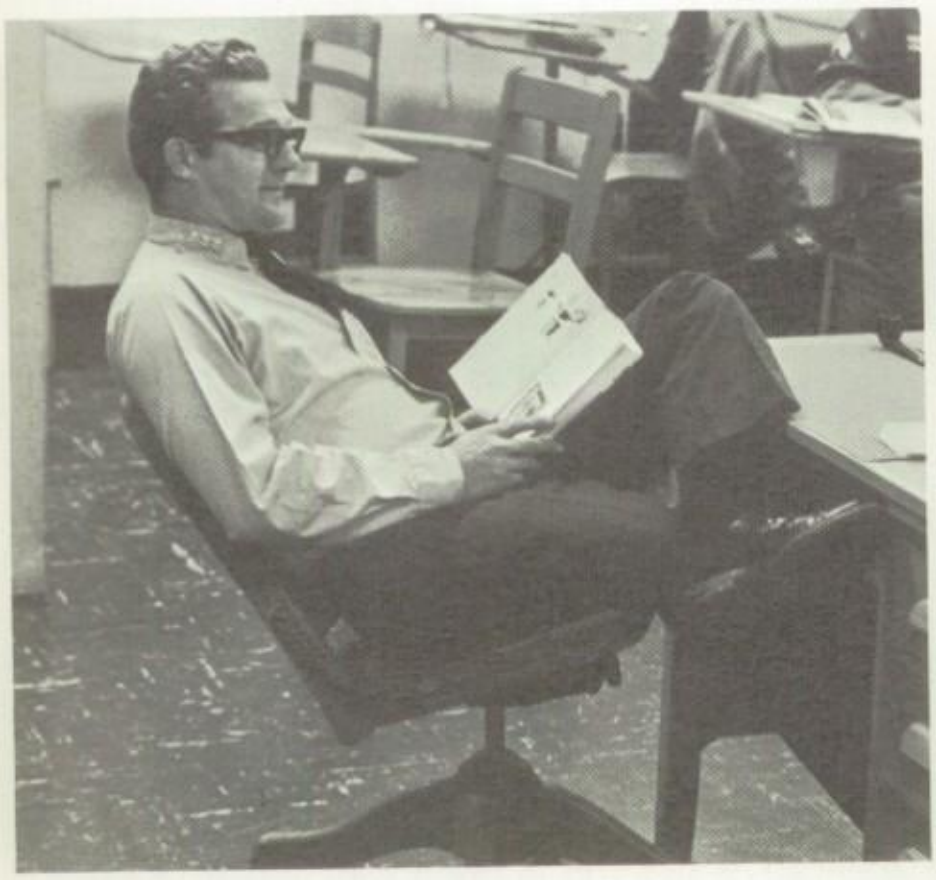

Captain J. C. Jetton
Latin

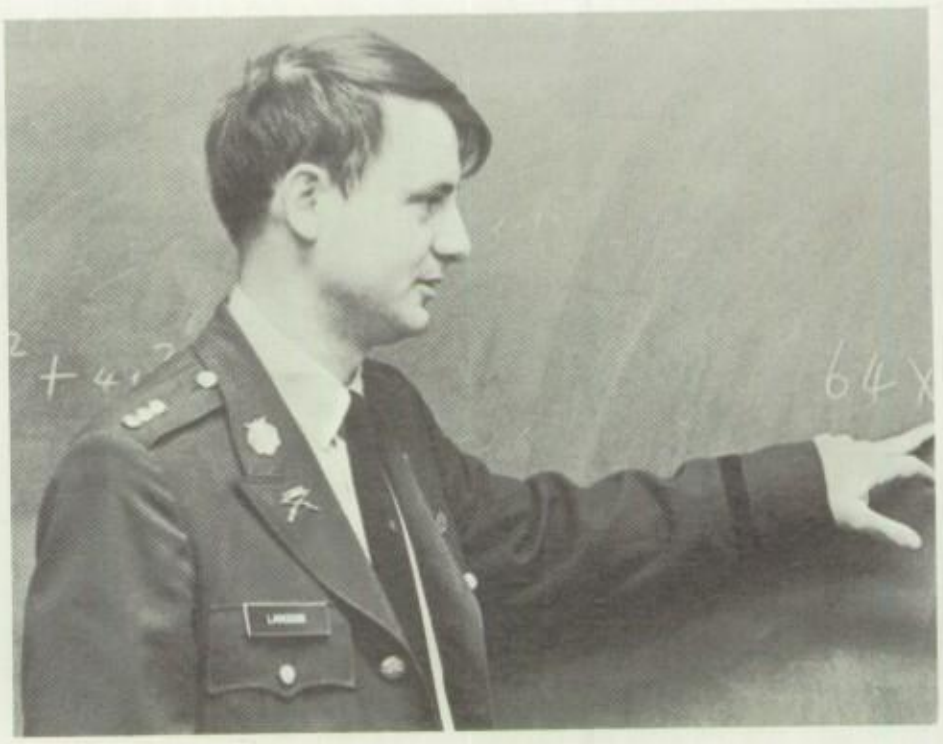

Captain D. R. Langdon
Mathematics

Captain C. L. Meadows
United States Government

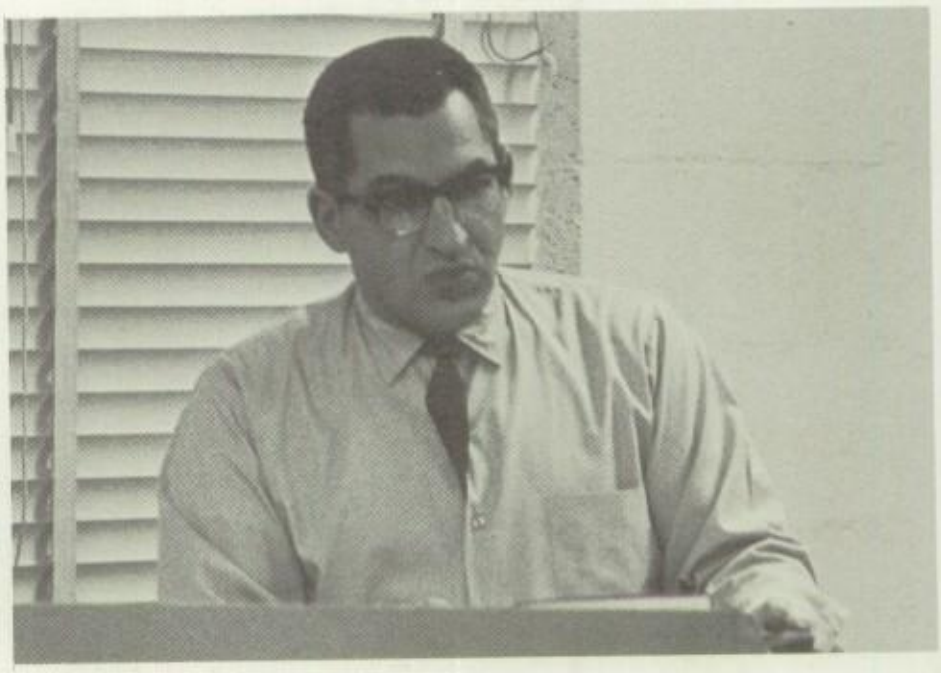

Captain W. H. Miller
Mathematics

Captain S. E. Mitchell
Mathematics

Captain L. S. Pitzer
General Science

Major C. L. Ross
English

Major I. E. Smith
Mathematics

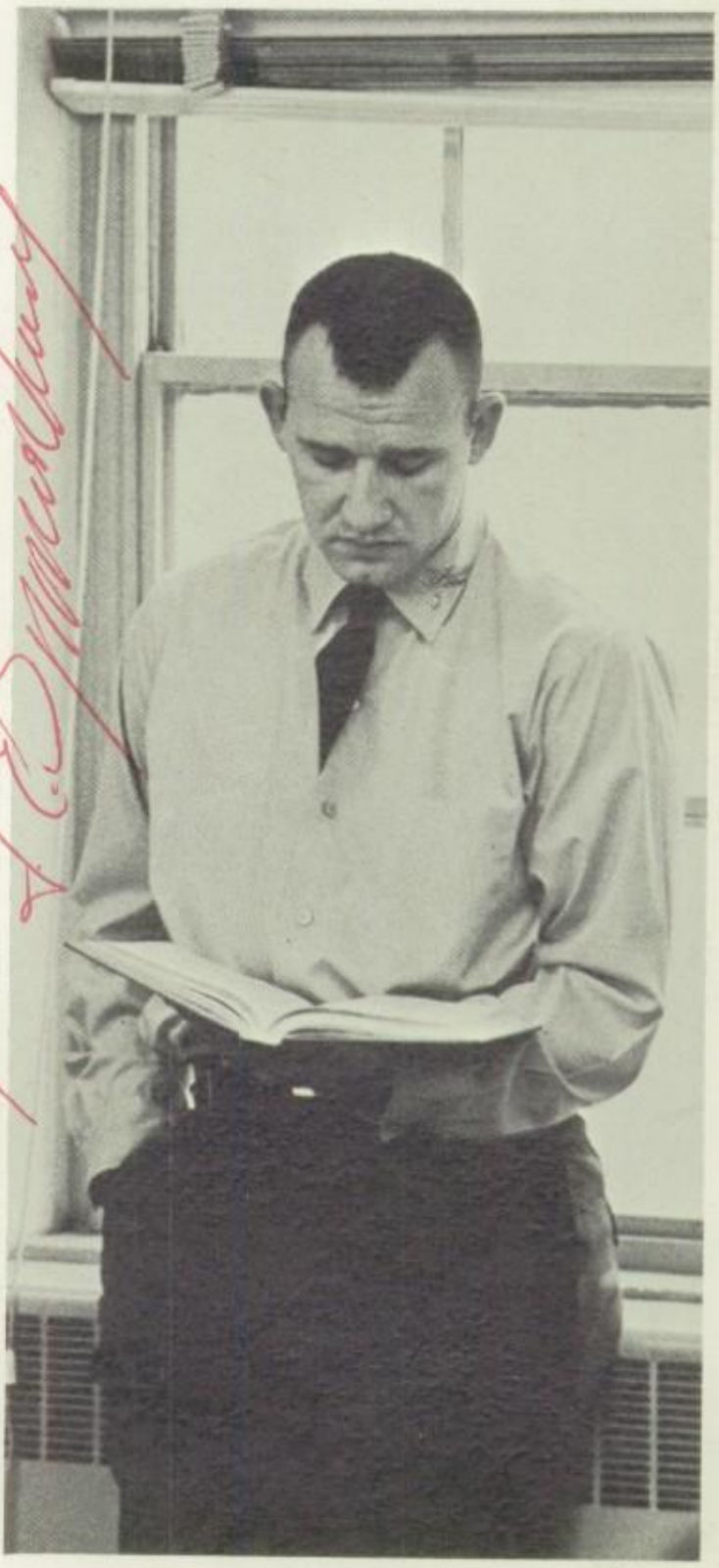

Captain F. E. Sponenburg
English

staff

Major C. F. Hoffman
Head of Quartermaster Department

Captain J. F. Straughn, Jr.
Swimming Coach, Director of Pool Activities

Captain M. Q. Madison
Bookkeeper, General Ledger Account

Master Sergeant D. R. Markham
Director of Food Service

Mrs. W. C. Davis
Secretary, Food Service Department

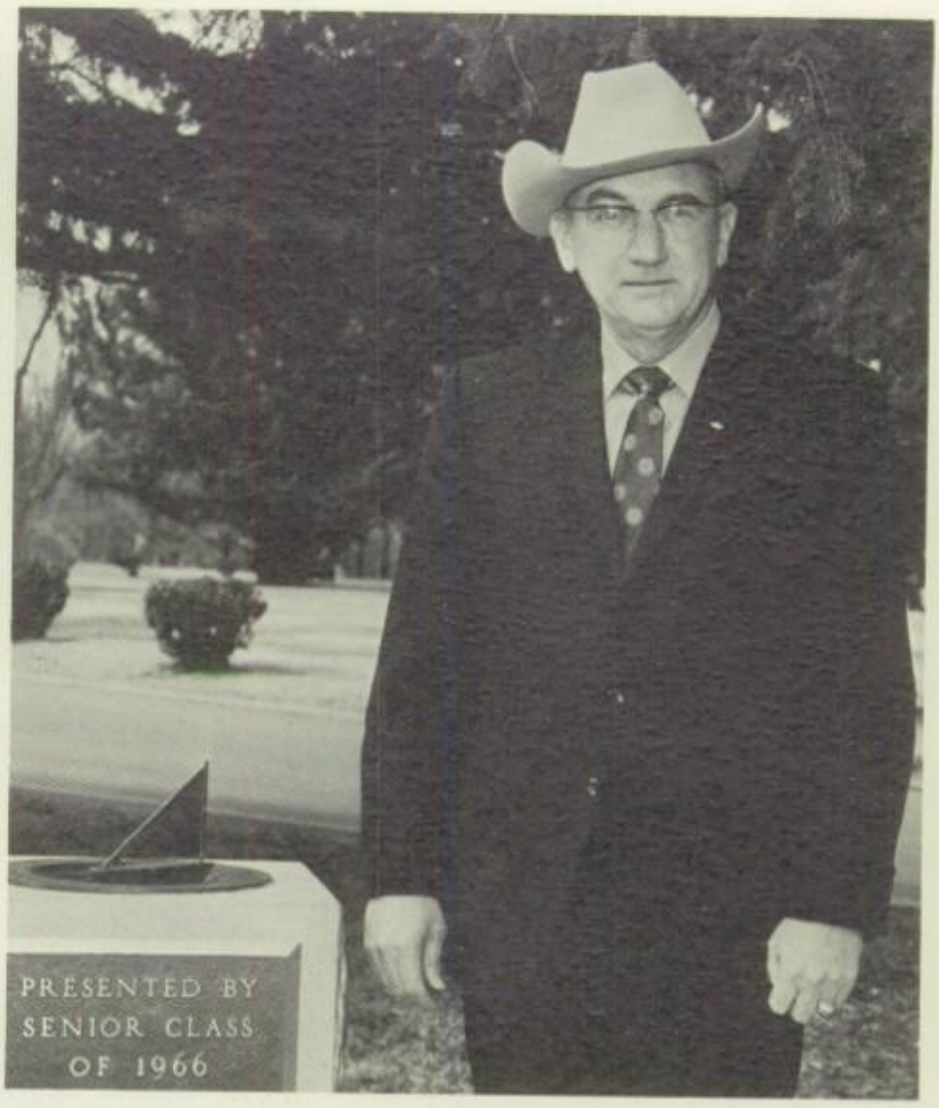

Mr. W. J. Folkes
Manager of Sabre Shop, Farm Manager

Mr. Frank Bielke
Superintendent of Properties

Mr. Alex Leland
Superintendent of Properties

Captain R. G. Huffman
Director of Music

Office Personnel:
Mrs. Donald Woodfin, Mrs. Jessie Collins, Mrs. Ellen B. Stevens, Mrs. C. R. Clark, Mrs. Joel Jones, Mrs. Charles Alexander IV, Mrs. W. J. Folkes, Mrs. H. B. Campbell.

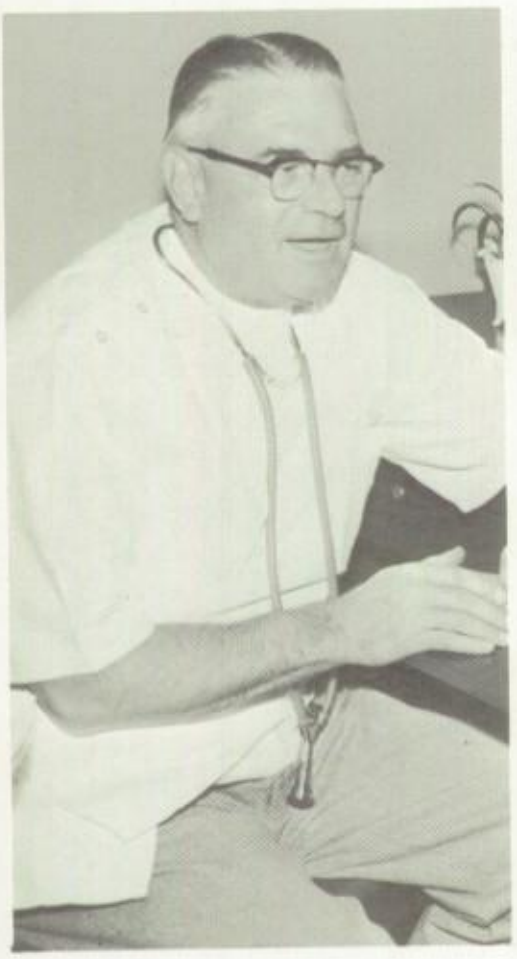

Dr. J. H. Yeatman, M.D.
Academy Physician

Mrs. Rosemary Donahue
Head Nurse

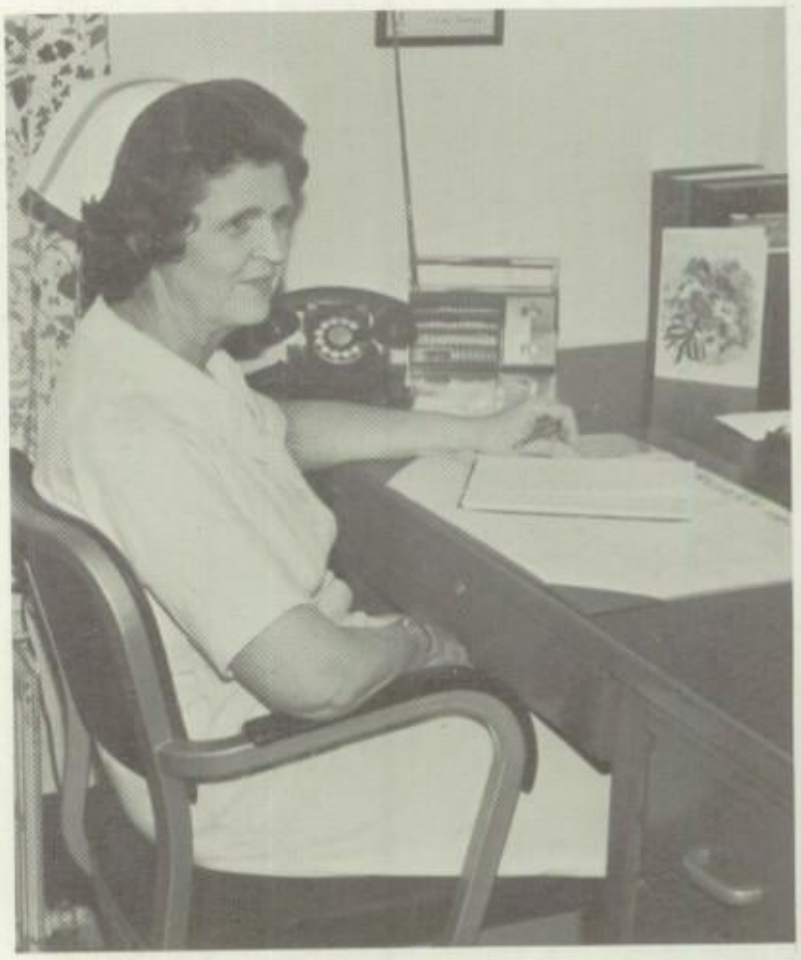

Mrs. Colleen King, Mrs. Roy Anderson (Not pictured)
Nursing Staff

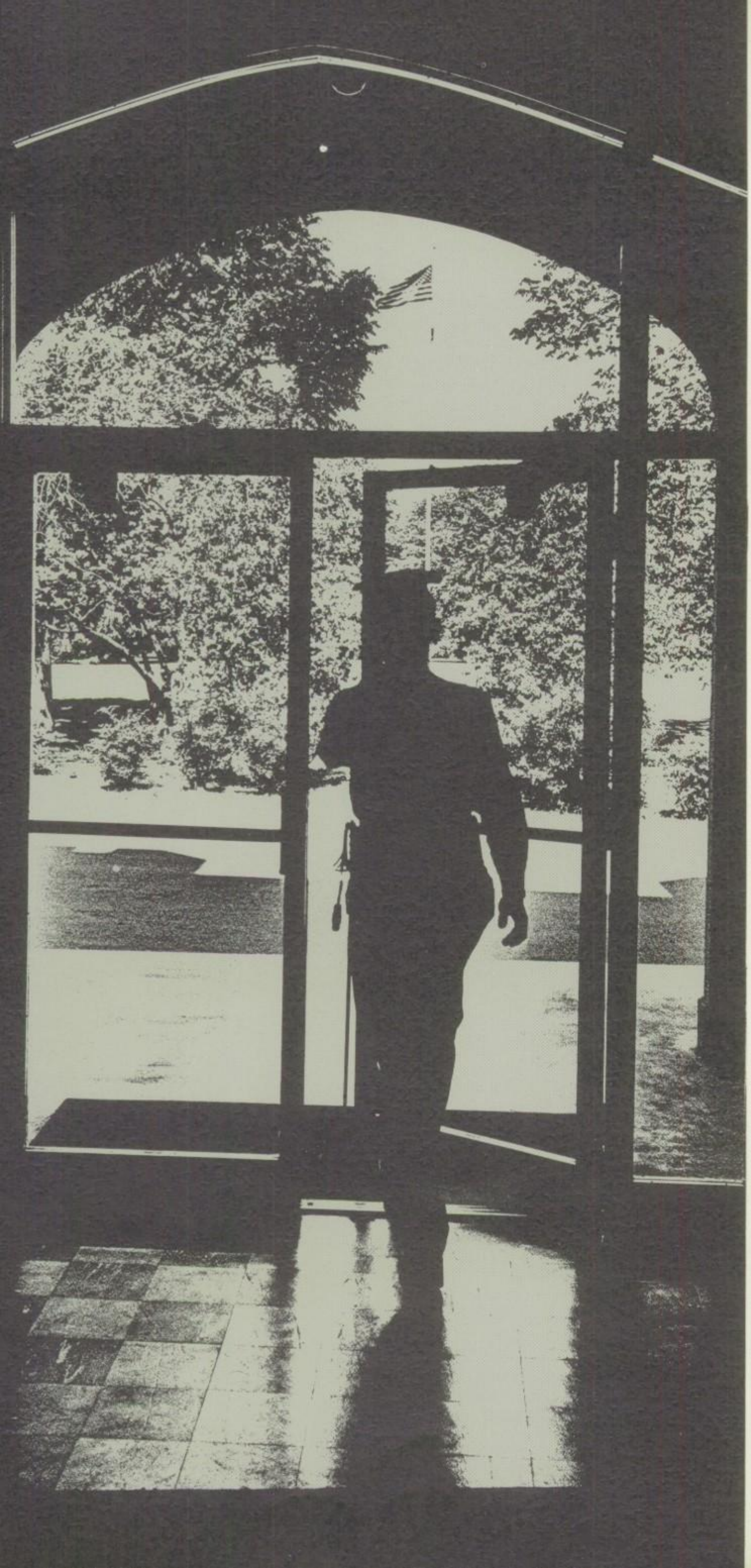

seniors

senior class officers...

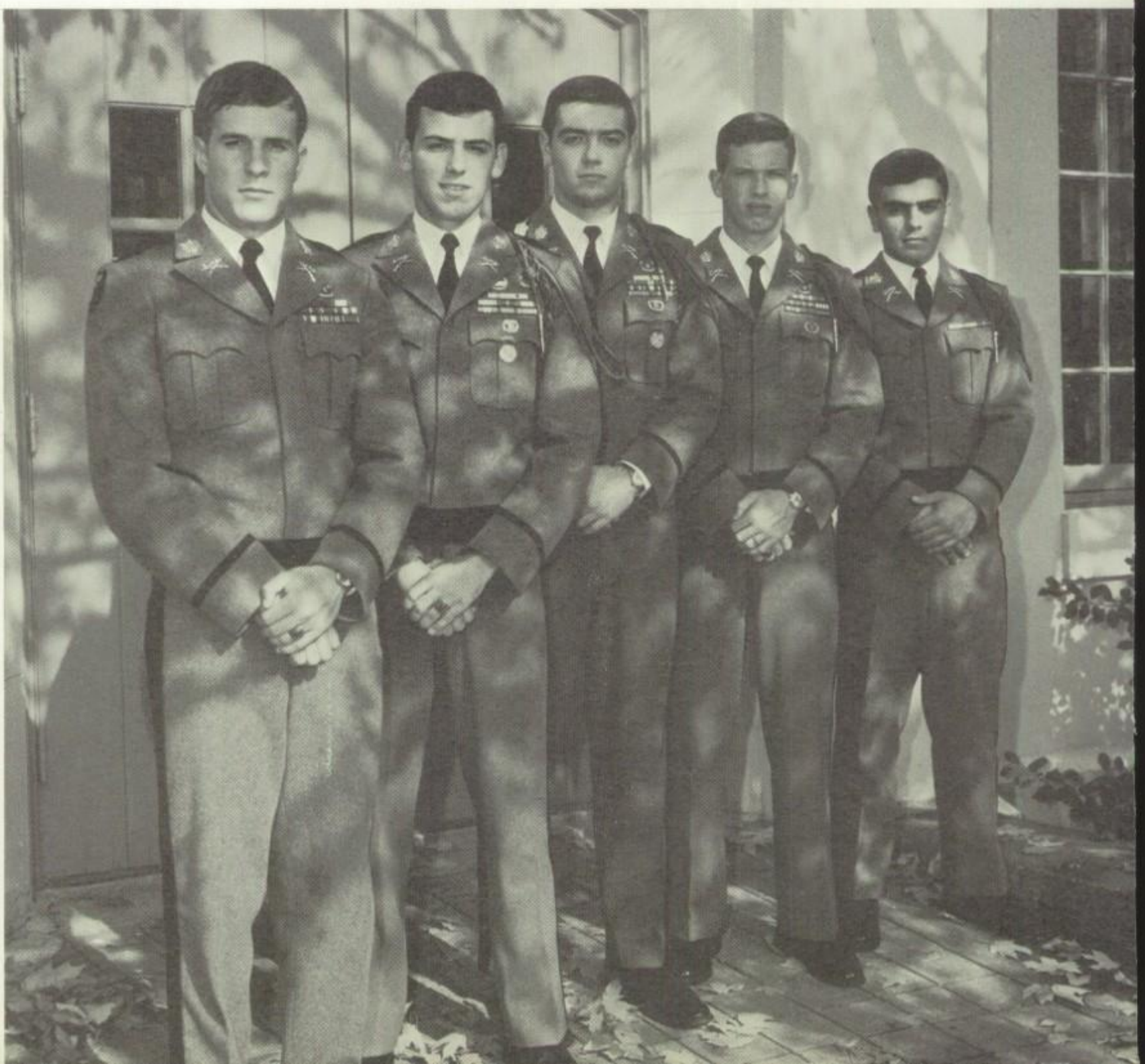

1970...

STEPHEN ELLIS ALDRIDGE

40 Bluebriar Street
Asheville, North Carolina

CLAY ROBERTS ALEXANDER, JR.

1521 Saint Ann Street
Jackson, Mississippi

DON BALHATCHET ALFORD

725 Tenth Street
Wilmette, Illinois

GEOFFREY KENT ALLAN

4718 Rivershere Road
Portsmouth, Virginia

RANDALL LORENZ ALTER

5023 King Richard Drive
Annandale, Virginia

PAUL WARING ANDERSON III

305 Gaston Avenue
Mount Holly, North Carolina

DONALD DEWEY ARNOLD

3428 Hibiscus Place
Miramar Isles, Florida

CHARLES FRANK BEAROFF

247 Foulkrod Boulevard
King of Prussia, Pennsylvania

BRAD LYLE BECZKALO

10 Brookfield Drive
Hampton, Virginia

ROBERT MONROE BOGGS

838 East Buena Ventura
Colorado Springs, Colorado

JOSEPH ANDREW BRADSHAW, JR.

8516 Radford Avenue
Alexandria, Virginia

DALE ALAN BRANDENBURG

905 Dewey Avenue
Hagerstown, Maryland

JOHN ALBERT BRITTON

North Tulpehocken Road
Reading, Pennsylvania

JAMES DANIEL BROTHERTON

4909 Ellis Street
Boulevard Heights, Maryland

HENRY WILSON BROWN

821 Fifth Avenue
Greensboro, North Carolina

CHARLES EDWARD BURGHER

10675 Boyd Drive
Clarence, New York

WILLIAM VAN CABANISS

Williamsville, Route 1
Hanover, Virginia

GERALD DALTON CARPENTER

5023 King Richard Drive
Annandale, Virginia

JAMES HENRY CARR

119 Smith Avenue
Annapolis, Maryland

DANIEL KIM CATHCART

128 East Neshannock Avenue
New Wilmington, Pennsylvania

OSCAR SHELDON CHANDLER

4A Washington Street
Berlin, Maryland

MARK DAVID CHRISTOPH

501 Woodland Avenue
Wake Forest, North Carolina

RICHARD ALAN CLOUD

6061 North Twenty-second Street
Arlington, Virginia

STEVEN MARK CRABTREE

Route 2, Box 140
Prince George, Virginia

MARK WILLIAM CRAWFORD

2189 Mars Avenue
Lakewood, Ohio

THOMAS RALPH CRIBBS

114 Janet Road
Marietta, Ohio

ALBERT WILLIAM CRIMMINS

743 Atlanta Road
Seaford, Delaware

RANDAL BAILEY CURRIN

Country Club Road
Warrenton, North Carolina

RICHARD EDWARD DONAHUE

501 South Fairfax Street
Alexandria, Virginia

HADEN THURSTON DUDLEY III

335 Madison Street
Covington, Virginia

GLENN HATCHETT DUFFY

100 Edenburgh Road
Raleigh, North Carolina

JOSE ANTONIO ECHEVARRIA

Box 708
Utuado, Puerto Rico

MICHAEL SCOTT PATRICK FARINA

1221 Mohawk Street
Utica, New York

CHARLES MICHAEL FISHER

Rochelle
Virginia

PETER ARTHUR FOLAROS

111 North Park Drive
Petersburg, Virginia

GEORGE WESLEY FRADY

Calvert Avenue
Clinton, South Carolina

RANDOLPH CRADDOCK GLEASON

232 Lewis Avenue
Salem, Virginia

JOHN RAY GOBBLE III

622 Peachtree Street
Emporia, Virginia

CHRISTOPHER PAUL GREER

1910 Columbia Pike
Arlington, Virginia

WILLIAM RICHARD GRIFFIN

475 Magill Avenue
Cullingswood, New Jersey

DAVID ALAN HARRAWOOD

2143 Sharon Road
Charlotte, North Carolina

GRANT CHARLES HAYES

Firestone Plantation Co.
Harbel, Liberia, West Africa

HERBERT HAROLD HILL

2402 Fon-Du-Lac Road
Richmond, Virginia

MICHAEL DEAN HINTON

6710 Parkwood Street
Hyattsville, Maryland

MICHAEL DUANE HOCKMAN

Route 1, Front Royal Road
Winchester, Virginia

ROBIN MILTON HOGUE

328 Bernice Place
Virginia Beach, Virginia

C. S. HOLDER

Frankford
Delaware

DONALD WAYNE HORST

4205 Country Club Circle
Virginia Beach, Virginia

MARVIS EUGENE HOWELL

2922 Cliffdale Road
Fayetteville, North Carolina

ROBERT LEE HUFF, JR.

824 Emerald Drive
Alexandria, Virginia

WALTER DAVID KAHLE

150 Grove Avenue
Christiansburg, Virginia

CHARLES WILLIAM KARGL

Box 242
Lynchburg, Virginia

DENNIS NORMAN KEUPER

1407 Red Oak Drive
Silver Spring, Maryland

MARK HOPKINS KINCAID

Route 171
Jamesville, North Carolina

DAVID WILLIAMS KINGSOLVER

6305 12th Street North
Arlington, Virginia

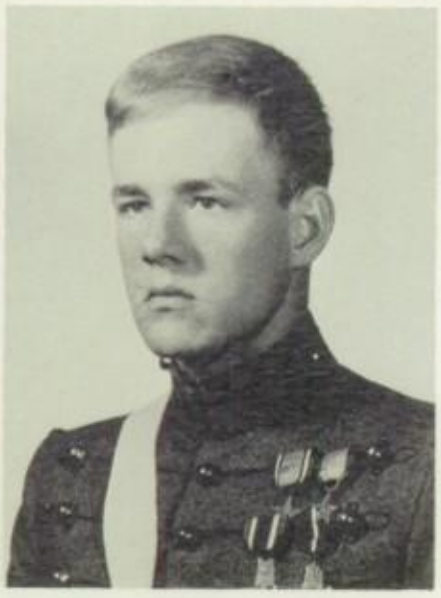

MICHAEL CHARLES KOHLER

7 Tyler Drive
Cherry Point, North Carolina

WARREN PAUL KRIESEL

8521 Grubb Road
Silver Spring, Maryland

PHILLIP HOUSTON LEARY

111 East Fifth Avenue
Lawrenceville, Virginia

PATRICK JOSEPH McCARTHY

156 Saint Croix Drive
Pittsburgh, Pennsylvania

MARKLAND CAMERON McIVER

40 Gibbes Street
Charleston, South Carolina

DOUGLAS ALLEN MARKEL

6400 South West 102 Street
Miami, Florida

THOMAS LITTLEBERRY MARSTON

Box 71
Providence Forge, Virginia

CLINTON THADDIUS MESSNER II

1340 Kirby Road
McLean, Virginia

MICHAEL JEROME MILLER

201 Courtland Road
Indiana, Pennsylvania

JAMES RICHARD MONAHAN

315 South Saint Lucas Street
Allentown, Pennsylvania

EDWARD MASON MOORE

129 Felyce Villanueva
Mexico City, Mexico

CLIFFORD LUGENE MURDOCK

231 Cedar Avenue
Toquoson, Virginia

HOWARD RANDOLPH NEVILLE

1010 Northview Street
Raleigh, North Carolina

GONZALO FRANCISCO NIN

El Escorial Street
Hato Rey, Puerto Rico

FRANCISCO JAVIER PACHECO

Box 104
Dorado, Puerto Rico

CLARENCE MICHAEL PANCHISON

374 Fourth Avenue
Salt Lake City, Utah

PETER TIBOR PASZTY

82 Claire Way
Belvedere, Tiburon, California

PAUL THOMAS PEELE

5702 Granby Street
Norfolk, Virginia

LOUIS EDWARD PERKINSON

8704 Park Street
Vienna, Virginia

EDWARD McDONOUGH PHELPS

14 High Street
Manchester, Maryland

WARREN CHITWOOD PHILLIPPI

920 West Spiller Street
Wytheville, Virginia

HAMBLIN PHILLIPS, JR.

12128 Gaynor Road
Rockville, Maryland

PETER LOUIS PIHOS, JR.

3800 Florida Avenue
Richmond, Virginia

THOMAS EUGENE POE

Caixa Postal 488
Rua Aleixo Neto, Vitoria, Brazil

HERMAN POGGEMEYER III

6726 Melrose Drive
McLean, Virginia

JAMES FREDERICK PRIEST

730 West Sherwood Drive, Forest Acres
Charleston, South Carolina

DENNIS GRANT QUINN

Bay View Manor
Huntington, Maryland

FELIX GABRIEL REXACH

Box 14
Bayamon, Puerto Rico

ROBERT HAROLD RICH

400 Givens Street
Galax, Virginia

EVERETT GEORGE RYDER

416 Wolf's Neck Trail
Virginia Beach, Virginia

BARTON THOMAS SCHAFFER

Route 1
Dallastown, Pennsylvania

WILLIAM RICHARD SHOEMAKER

2625 Sandy Valley Road
Virginia Beach, Virginia

GREGORY GRAHAM SIEGERT

West Shady Side Road
Shady Side, Maryland

JAMES WILLIAM SIMMONS

3600 Marianne Road
Jacksonville, Florida

CLARENCE RANDAL SMITH

102 East Chestnut Street
Cleona, Pennsylvania

JOHN KENNETH SMITH

43 Sunset Boulevard
Brunswick, Georgia

MALCOLM WHITE SMITH

15811 Wayne Avenue
Laurel, Maryland

RANDOLPH HOOPER SMITH

829 Dolley Madison Boulevard
McLean, Virginia

BRIAN DAVID STANKIE

14924 Station Road
Station Road, Ohio

CHARLES NELSON STRICKLIN

16227 Redington Drive
Redington Beach, Florida

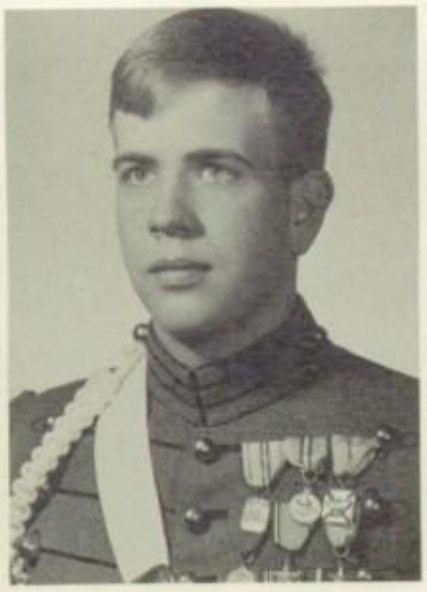

JOHN STEVEN STUBBLEFIELD

Route 50, Box 77
Aldie, Virginia

WILLIAM FREDERICK STURGEON

379 Roslyn Avenue
Akron, Ohio

CHARLES ROLAND SURINE

901 West 49th Street
Richmond, Virginia

JAMES GREGORY TARBURTON

Route 2, Box 134
Camden, Delaware

CHRISTOPHER MARK TIMMONS

13401 Salisbury Road
Midlothian, Virginia

EDWARD THOMAS TRAYLOR

Lyon Association, Inc.
c/o OICC/Thailand, APO San Francisco, California

MARK ANDREW TRUSHIEM

Town Point
Tracey's Landing, Maryland

EDWARD GEORGE USHER III

5328 Westknoll Drive
San Diego, California

RAFAEL MANUEL VAZQUEZ

Llorens Torres 457, Loral Park
Hato Rey, Puerto Rico

JOHN GARLAND WAGNER

3535 North 36th Road
Arlington, Virginia

ROBERT CHILTON WEAVER

4949 Buckhorn Drive, Hunting Hills
Roanoke, Virginia

BARRY DONALD WESTER

Route 4
Louisburg, North Carolina

CARTER HALLMAN WHITE

Route 4, Westlake Valley
Sanford, North Carolina

GARY ALLAN WHITESIDES

471 Stoney Brook Drive
Somerville, New Jersey

VAN OTHO WILKERSON

New Church
Virginia

JEFFREY WAYNE WILLIAMS

58 Joyce Road
Eastchester, New York

CHARLES OWEN WILSON

1 Galway Court
Silver Spring, Maryland

GARY LOUIS WISMAR

30510 Manhasset Drive
Bay Village, Ohio

JAMES ALEXANDER WOODY

1434 Westbrook Circle
Gastonia, North Carolina

ALEX PATRICK WOSKOB

1000 Plaza Drive, Apt. 715
State College, Pennsylvania

ROBERT EDWARD WYSOR IV

303 Cedar Street
Clinton, South Carolina

DALE THOMAS YOUNG

7002 Downing Drive
Knoxville, Tennessee

JOSE' ARTURO ZAMORA

3a. Avenue "A" 6-75 Zona 14
Guatemala City, Guatemala

...a beginning—an end.

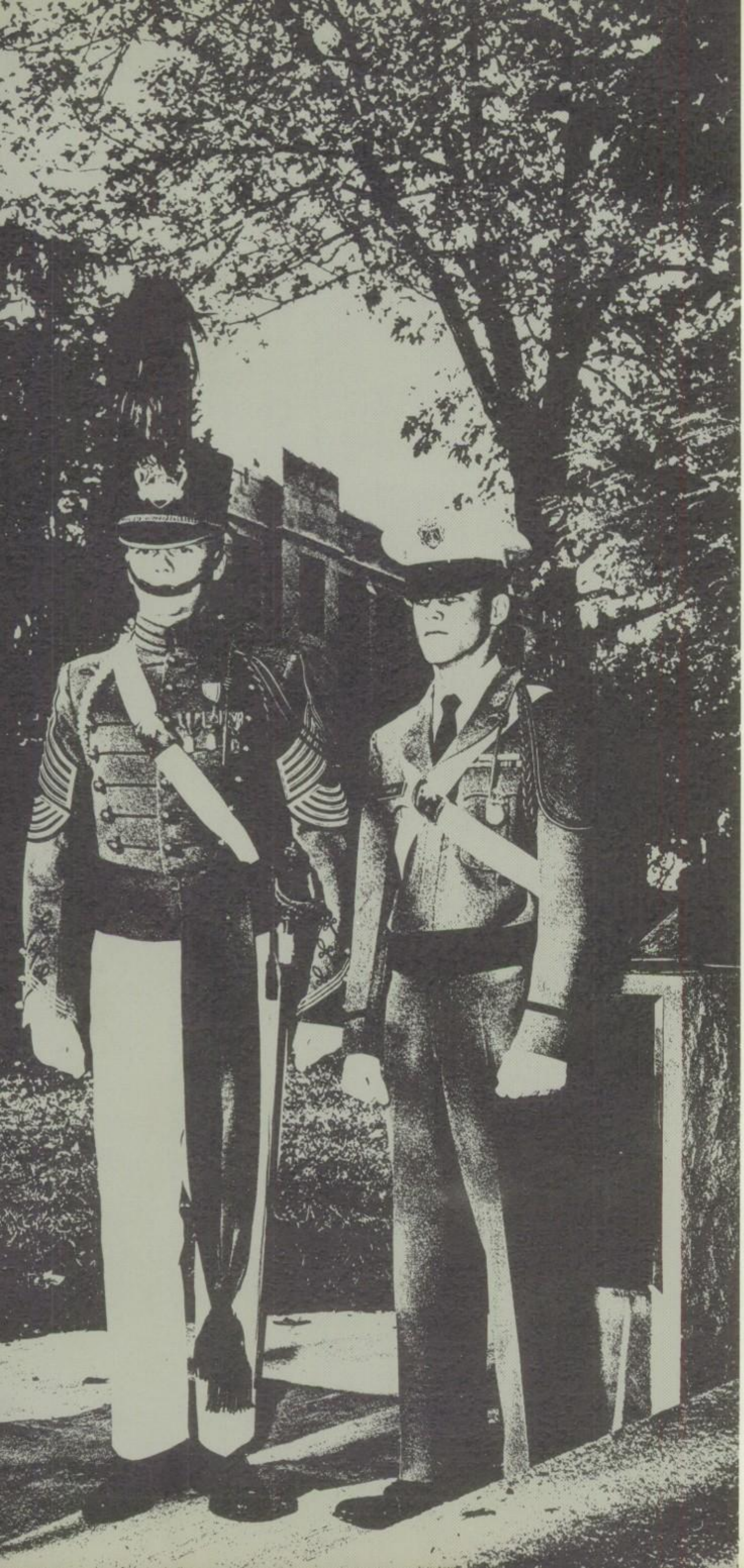

undercla ssmen

junior class

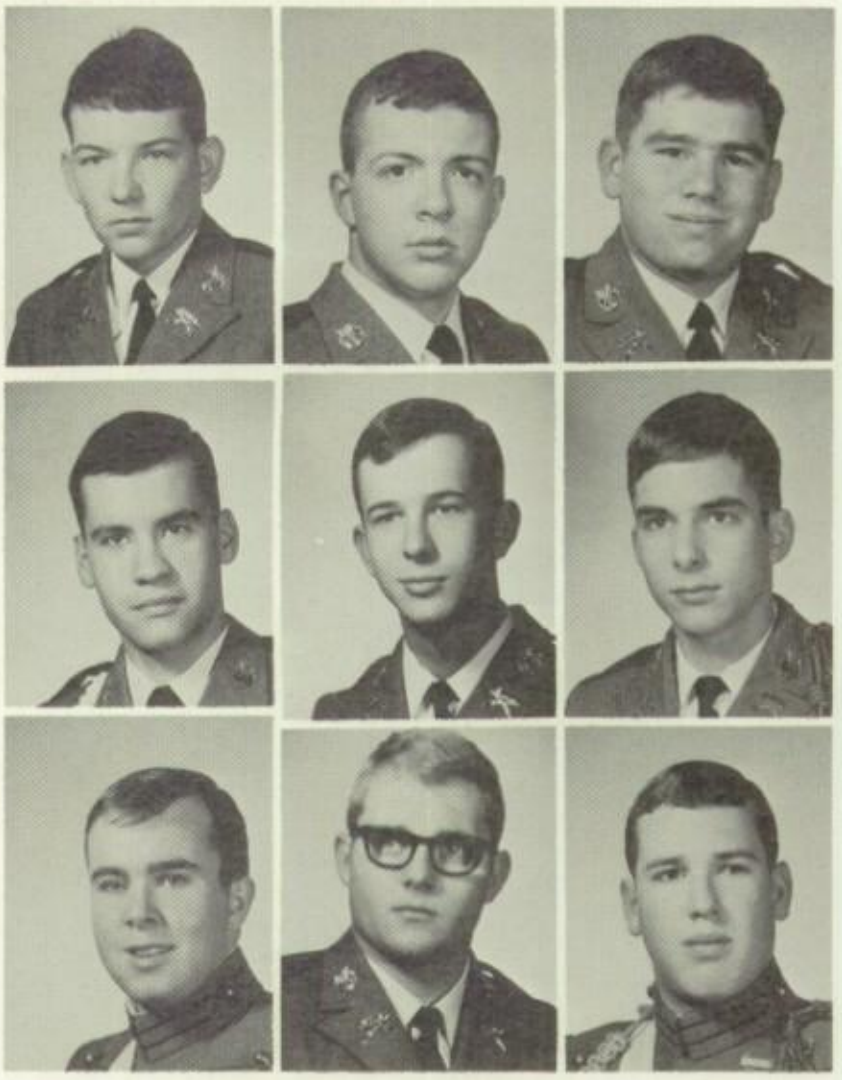

W. E. Acker
C. R. Agnew
T. P. Allport

J. K. Althouse
B. J. Anderson
J. C. Auer

J. L. Bartholomew
D. E. Beaver
C. K. Beck

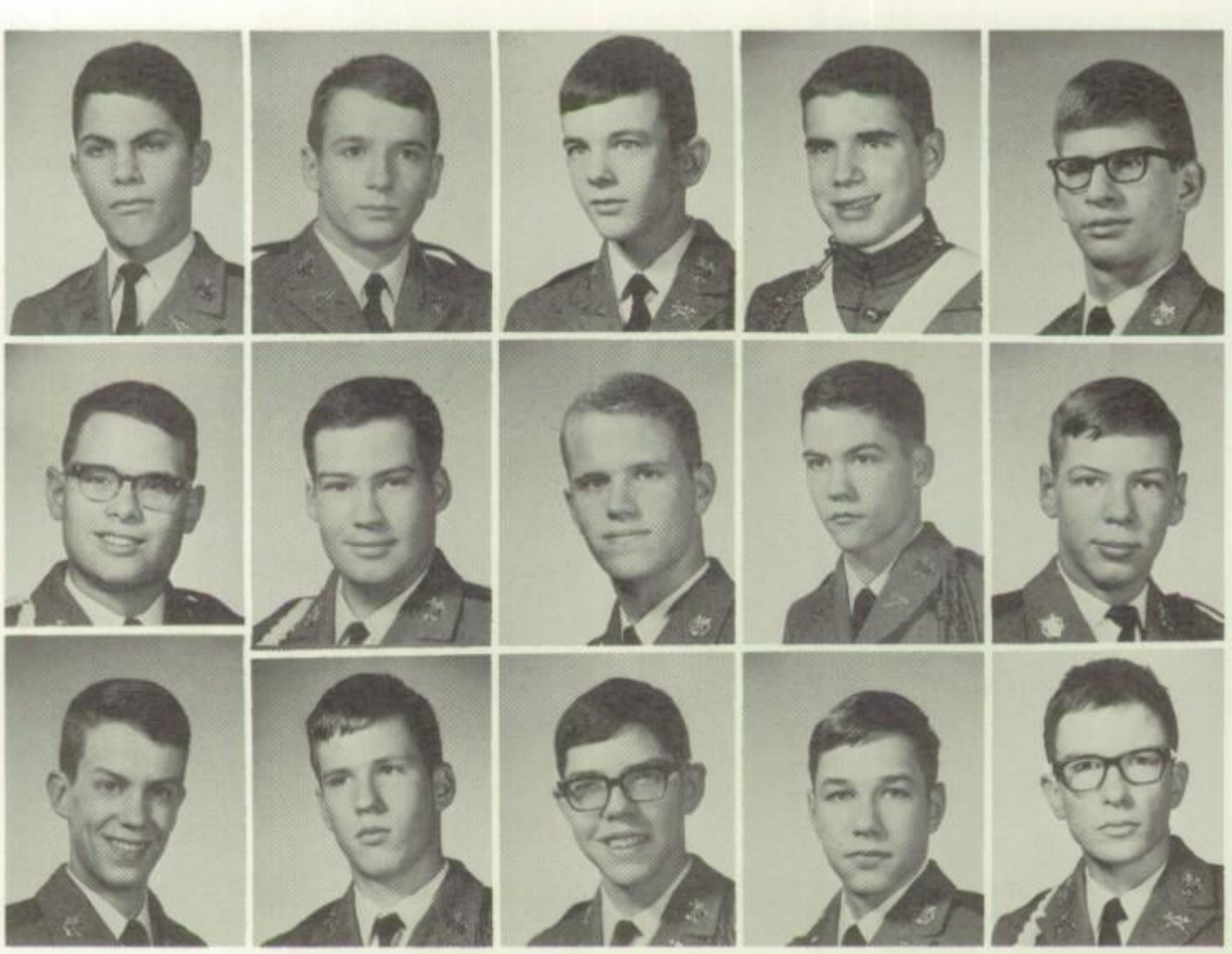

S. Behn III
T. E. Benson
S. K. Bowers
A. A. Bradely
B. G. Brooks

J. H. Brown
J. F. Brubach
C. A. Bruce
B. A. Bull
D. C. Burns

M. B. Cain
J. C. Cayce
T. E. Chase
L. W. Cherry
S. E. Chism

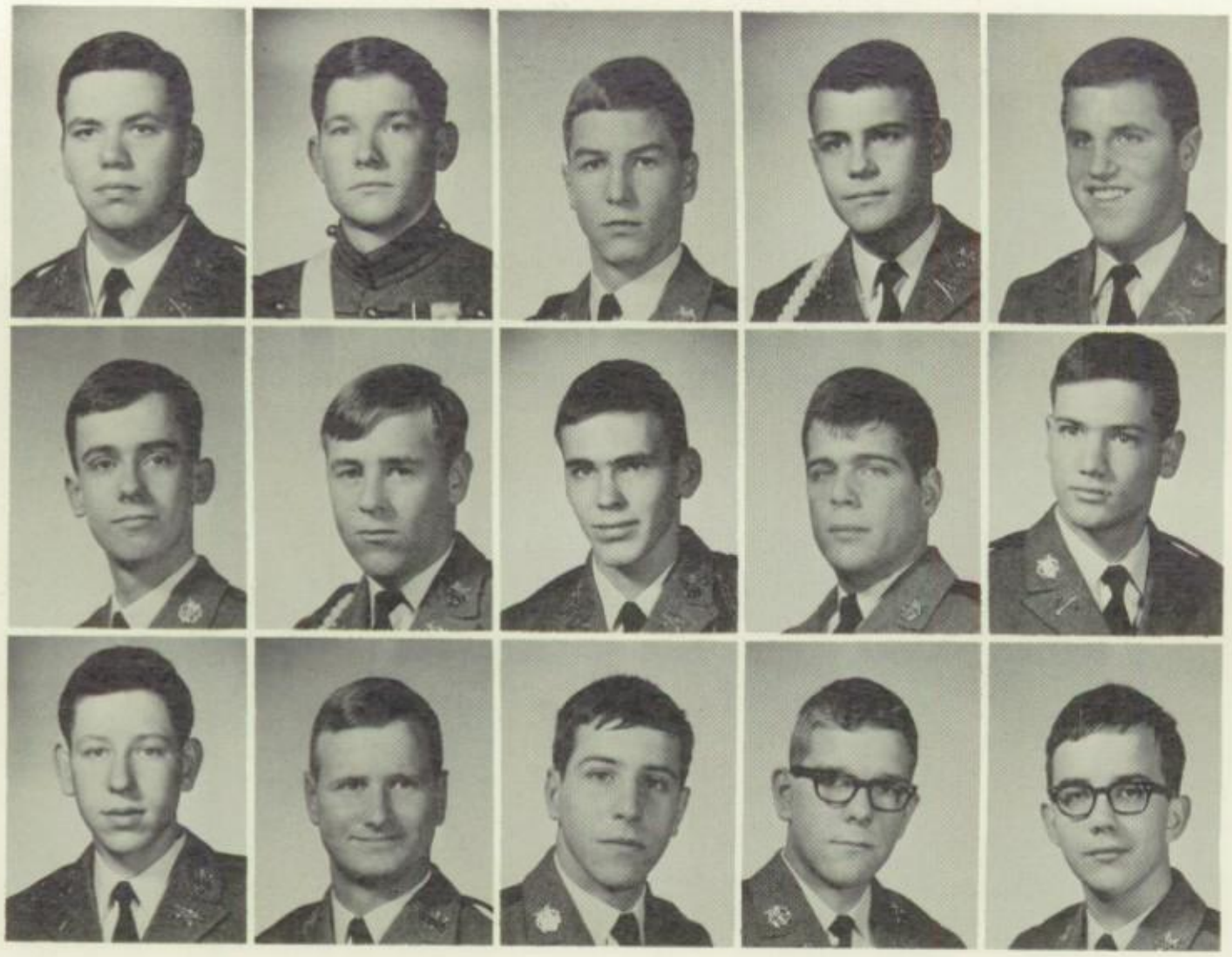

M. A. Clinard
R. R. Cobb
W. S. Cole
C. G. Constantino
J. H. Costello

M. R. Creech
R. L. Darrah
W. H. Davis
A. W. DeLaura
J. A. DeLaura

M. S. Deranger
J. T. Disosway
G. B. Dumbauld
W. B. Dunn
F. M. Eagles

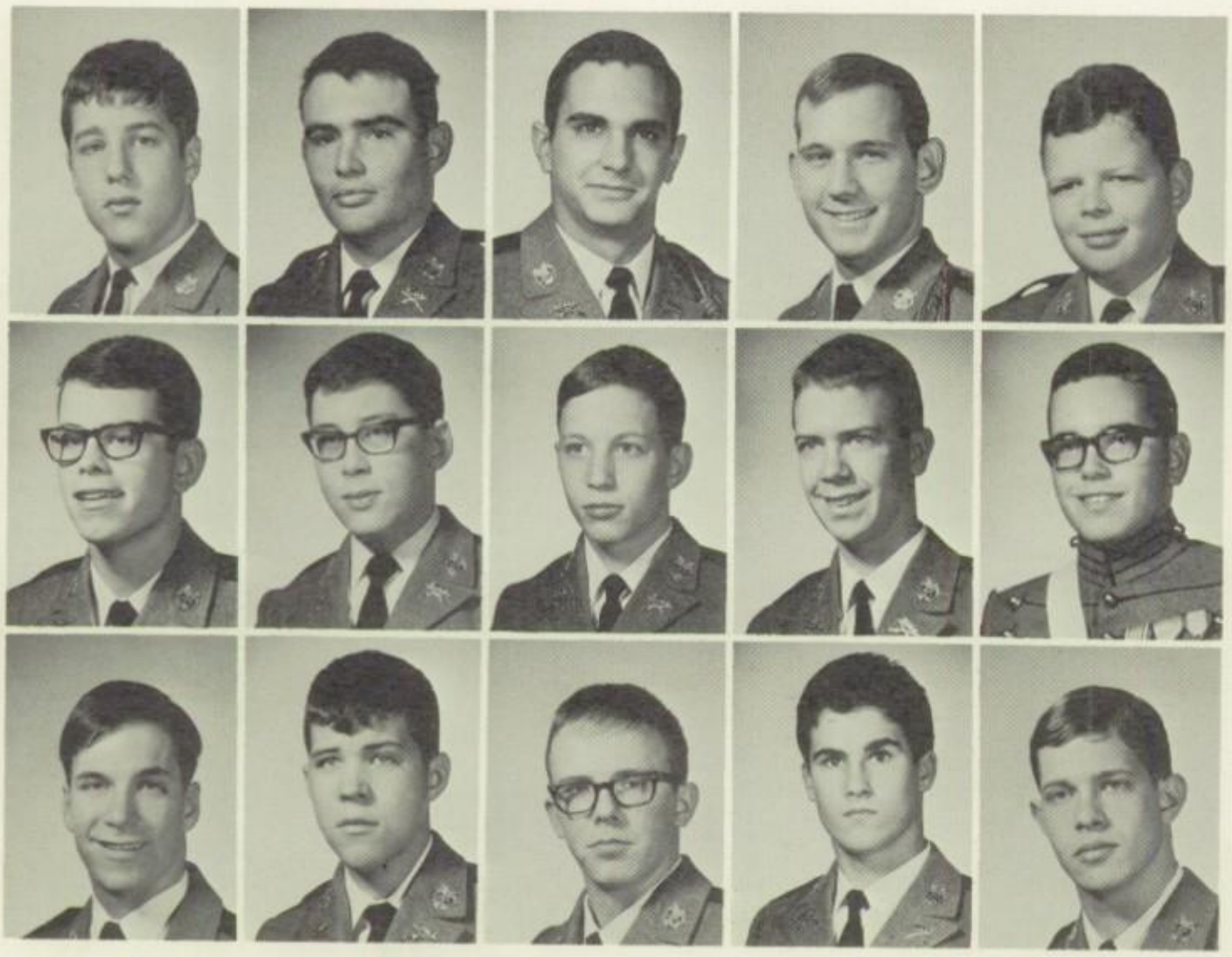

P. C. Egan
T. D. Ellis
S. C. Epperson
C. B. Esteva
K. A. Fallon

W. S. Forster
C. L. Friend
W. M. Gaar
S. K. Gammon
J. T. Garner

C. M. Garrett
M. K. Goen
W. H. Gower
S. B. Hagner
A. G. Hamilton

R. E. Hamstead
G. R. Harley
R. B. Harris
C. F. Harshbarger
J. H. Hoffman

D. G. Hoxter
R. L. Hubbard
R. K. Jacquin
R. D. Jenkins
S. J. Kaasa

J. W. Kelley
R. A. Koontz
W. M. Kuermmerle
L. C. Langford
R. P. Lawrence

JUNIOR CLASS OFFICERS

A. Leland
M. J. Lex
N. I. Looney
D. M. McCullough
I. B. McDuffie

P. A. McKinne
J. W. Martin
M. J. Mattera
J. C. Michael
E. Mullins

F. L. Nelson
W. C. Orsi
W. C. Overton
P. M. Paradis
R. S. Pardue

D. L. Paulk
S. W. Poe
J. P. T. Richter
E. M. Richwine
M. T. Riddick

R. P. Rose
C. J. Rosier
R. A. Ross
K. D. Saylors
R. M. Scott

W. H. Scott
T. Shipman
J. M. Sioris
G. W. South
C. V. Stoneburg

S. L. Strickland
B. T. Tompkins
L. O. Toro
J. E. Travis
H. S. Valentine

W. A. Van Story
C. R. Ward
E. J. Ward
W. W. Watts
D. L. Wetherell

J. D. Williams
J. C. Young

sophomore class

M. L. Adem
R. D. Allen
G. J. Almand
R. L. Anderson

R. E. Anglin
D. B. Arnold
M. L. Arnold
G. C. Axtell

W. M. Barnes
P. J. Barbee
C. P. Barrick
J. S. Batta

R. R. Behn
H. D. Bennear
C. L. Berrey
M. D. Berrey
R. W. Berry
M. P. Blanton

T. B. Blatt
A. T. Bragg
D. E. Brandenburg
R. E. Broadwell
R. W. Brooks
D. H. Broyles

J. R. Capp
J. N. Chandler
J. R. Ciccone
J. D. Collins
T. D. Conrad
C. T. Cote

J. J. Cottingham
T. L. Cribbs
S. L. Daniel
C. Dean
D. R. DeFeo
W. C. Dekker

C. M. Devolites
J. A. Dildy
P. J. Donovan
R. G. Dorsey
J. B. Ely
L. A. Everhart

J. A. Fanning
J. V. Fesperman
W. B. Foster
J. A. Fraga
W. M. Fraley
T. M. Gaston

J. J. Gianakos
D. B. Gilliam
A. B. High
S. R. Hinton
W. W. Hollingsworth
J. M. Holt

D. L. House
W. R. Hudson
C. J. Huggins
L. Huntington
S. S. James
L. A. Jarvis

R. D. Jetton
D. M. Jones
R. Q. Jones
R. W. Karch
W. J. Keane
J. R. Kent

S. A. King
K. C. Koontz
F. S. Landstreet
D. R. Lane
R. C. Lent
T. H. Lineberry

J. C. Liscum
J. R. McClung
A. Maeso
C. C. Nash
P. A. Nash
S. G. Parker

D. E. Parshley
M. L. Patram
C. E. Payne
C. B. Price
C. P. Quattlebaum
B. C. Reid

R. A. Repass
R. W. Repenning
W. R. Richards
D. F. Riggins
J. A. Rodriguez
S. L. Rosier

R. C. Rossi
M. D. Rowe
D. L. Sandlin
J. L. Sapoznick
C. M. Scales
W. H. Schaefer

M. H. Sheldon
R. L. Shelton
J. C. Smith
J. B. Spivey
D. L. Stango
D. A. Sullivan

H. D. Teacher
T. R. Tinder
J. Venuto
D. A. Watts
H. F. Watts
L. F. Wester

D. L. White
W. W. White
R. H. Whitescarver
S. D. Wikoff
F. C. Wilkins
T. A. Willet

J. C. Williams

freshman class

A. D. Bailey
N. D. Baker
C. K. Baldwin
R. J. Barna

R. M. Bearoff
P. C. Beatty
R. W. Beatty
A. E. Bobadilla

B. R. Bradford
D. C. Britt
O. S. Bunnell
R. Burgess

C. M. Burns
C. M. Caddell
J. C. Caldwell
K. B. Calhoun
D. G. Coponas
F. J. Carcaise

W. R. Cessna
L. L. Clough
Edward Cook
Ernest Cook
C. S. DeValliere
J. A. Devolites

R. B. Devires
H. M. Dexter
E. B. Emanuel
R. R. Eshenaur
R. A. Fabian
J. B. Fields

J. R. Franklin
J. B. Fritsch
B. C. Galentine
T. C. Goll
T. L. Graeff
C. J. Graff

N. V. Grimm
B. E. Harris
J. D. Hartmann
W. T. Hawks
K. A. Hayward
H. D. Helton

R. T. Hetherington
J. P. Hill
R. F. Hillis
G. R. Hoffman
G. M. Hudgins
J. M. Hux

R. R. Johnson
G. H. Killmon
R. R. King
W. F. Kluck
M. Lakos
R. W. Lawrence

V. R. Layman
R. B. Leland
C. E. Lindenmayer
T. F. Little
J. G. Lutz
L. A. McDaniel

J. D. McDonald
W. B. McDonald
L. E. McHugh
J. D. Mabon
T. R. Makepeace
J. W. Martin

L. E. Matinez
R. R. Metts
R. A. Milroy
G. E. Montgomery
R. S. Montgomery
R. A. Nester

D. W. Nixon
C. W. Norton
V. C. Ould
F. Paino
T. C. Powell
T. E. Price

P. V. Rauch
N. L. Rodriguez
M. A. Shaia
G. J. Shelton
W. L. Shuler
F. N. Shumard

M. E. Skuse
P. J. Smith
S. A. Smith
I. N. Sullivan
W. B. Teel
P. Theodosiou

W. B. Thornton
M. D. Titus
A. Valdes
K. C. Ward
D. L. Wiggins
W. L. Williams

L. W. Wood
T. H. Young

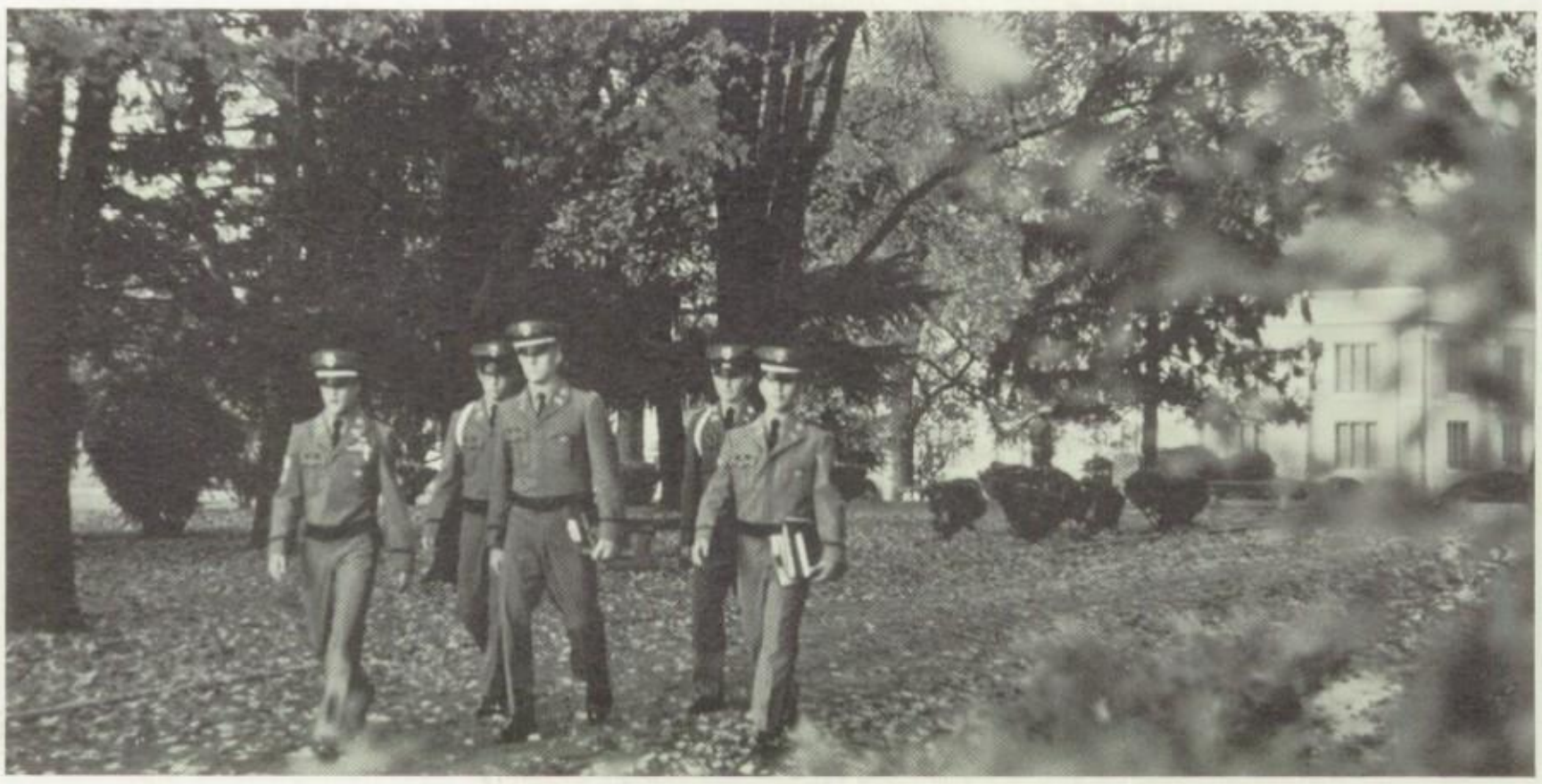

post graduate class

R. C. Angley
W. H. Bunn
G. C. Brey

N. S. Cheely
R. J. Chibbaro
C. T. Crabtree

G. J. Decker
R. J. Diller
R. H. Durham
W. D. Echols
B. F. Fraley

F. Gioscia
M. H. Hawes
T. F. Hopkins
F. H. Horeis
J. T. Huber

G. C. Jernigan
K. L. Johnson
K. A. Kaval
G. A. Kronowski
R. Lehr

S. K. Lowery
R. V. May
M. S. Meseroll
N. F. Neofotis
E. A. Painter

N. A. Phelps
W. W. Price
A. Saft
J. A. Sgroi
B. M. Sisco

G. G. Stoudt
J. E. Van Artsdalen
P. A. Vas
M. A. Wegmann
B. D. Willard

S. L. Zannoni

"nothing is left
but majestic memory..."

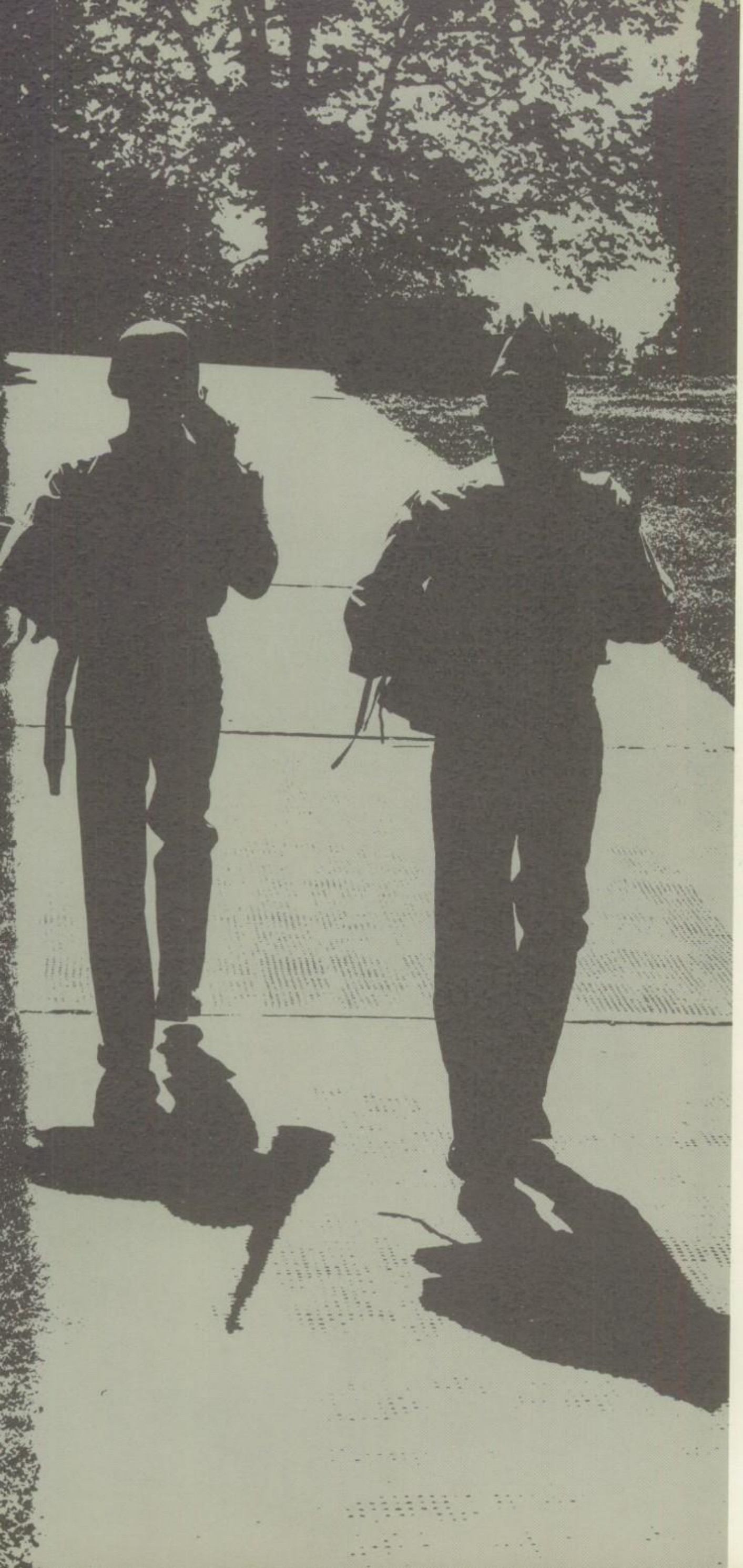

military

fork union military academy

Lieutenant Colonel R. L. Pulliam,
Commandant of Cadets

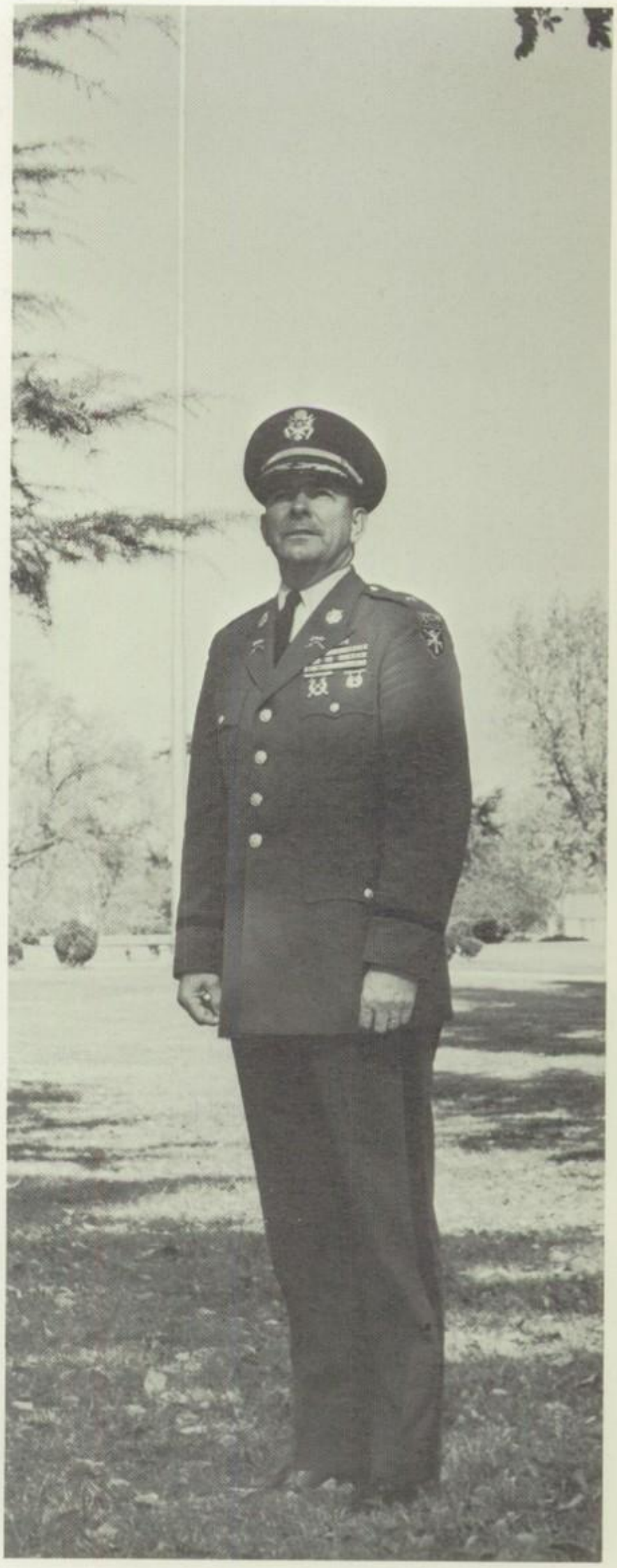

Lieutenant Colonel Albert L. Williams,
Director of Military Science, Director of Buildings and grounds

Lieutenant Colonel R. L. Pulliam, *Commandant of Cadets; Captain* Lewis Higgenbotham, *Military Assistant; Major* C. L. Ross, *Assistant Commandant; Captain* J. R. Davis, *Military Assistant; Captain* W. C. Davis, Jr., *Military Assistant; Lieutenant Colonel* Albert L. Williams, *Director of Military Science.*

Major C. L. Ross

Captain W. C. Davis, Jr.

Captain J. R. Davis

Captain Lewis Higgenbotham

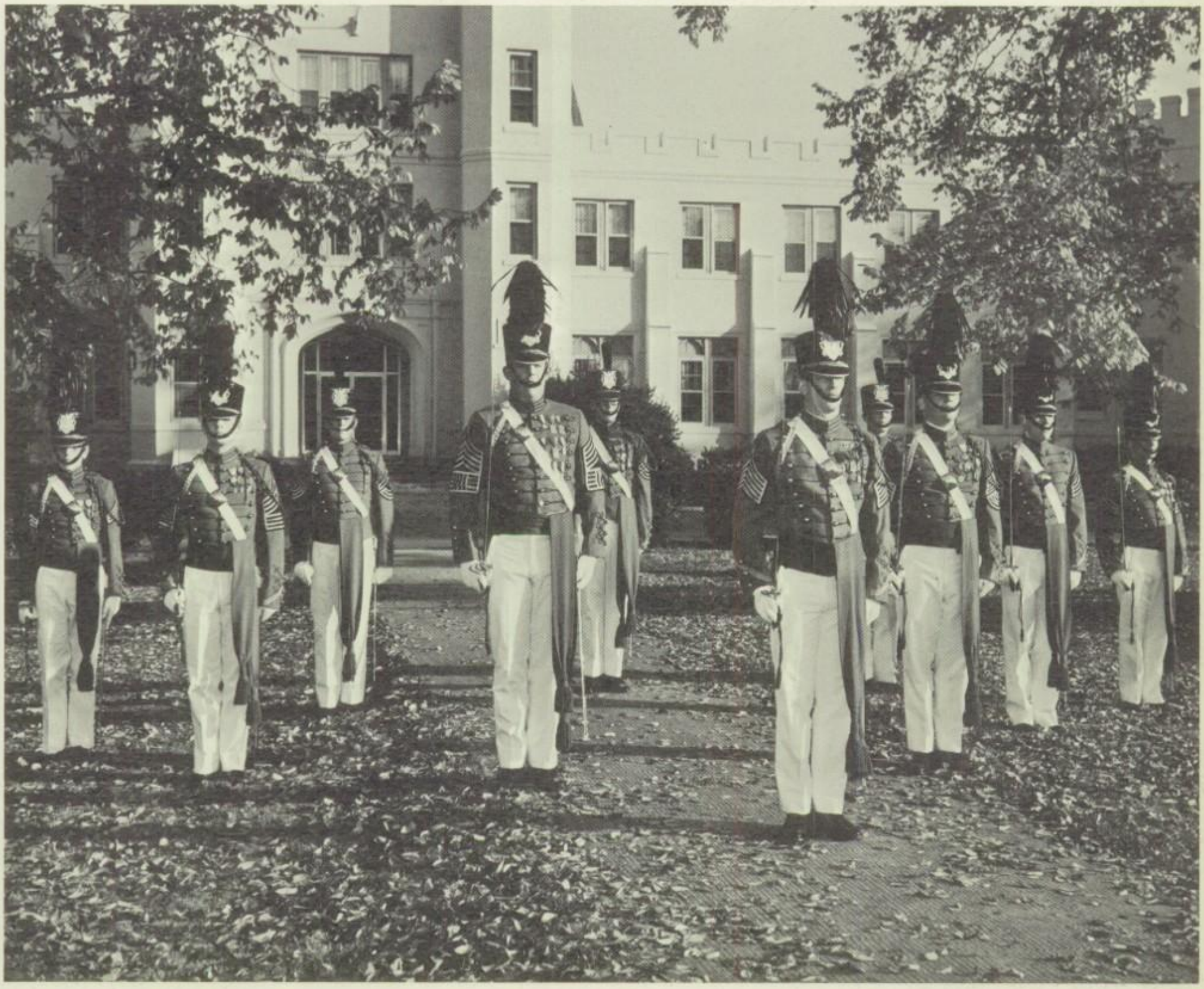

The Battalion Staff of 1970

Lieutenant Colonel
PATRICK JOSEPH McCARTHY
Battalion Commander

Major
PETER LEWIS PIHOS
Battalion Executive Officer

Major
GRANT CHARLES HAYES
Battalion Adjutant

Captain
JEFFREY WAYNE WILLIAMS
Training Officer

Captain
CARTER HALLMAN WHITE
Supply Officer

First Lieutenant
FELIX GABRIEL REXACH
Headwaiter

the color guard

Master Sergeant
DONALD WAYNE HORST
Color Guard Commander

Sergeant First Class A. A. Bradley; *Master Sergeant* D. W. Horst; *Master Sergeant* C. M. Panchison; *Master Sergeant* J. D. Brotherton; *Sergeant First Class* R. C. Weaver.

company A

Captain
MICHAEL CHARLES KOHLER
A Company Commander
Snead Hall

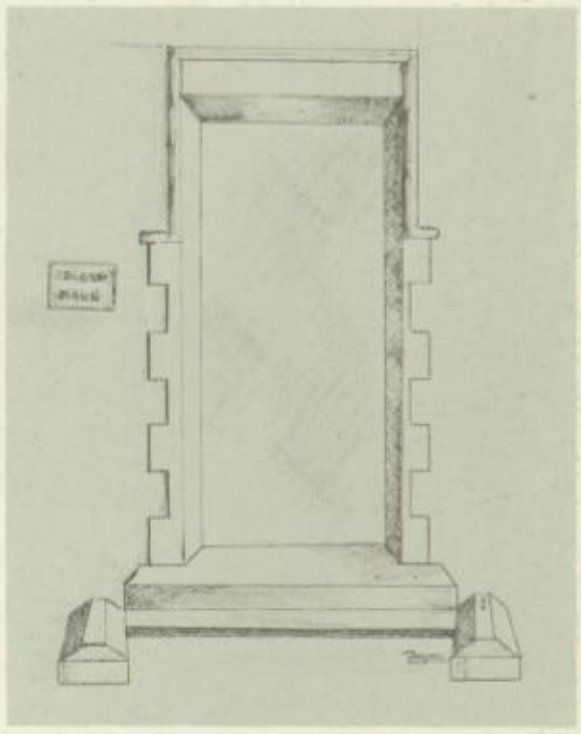

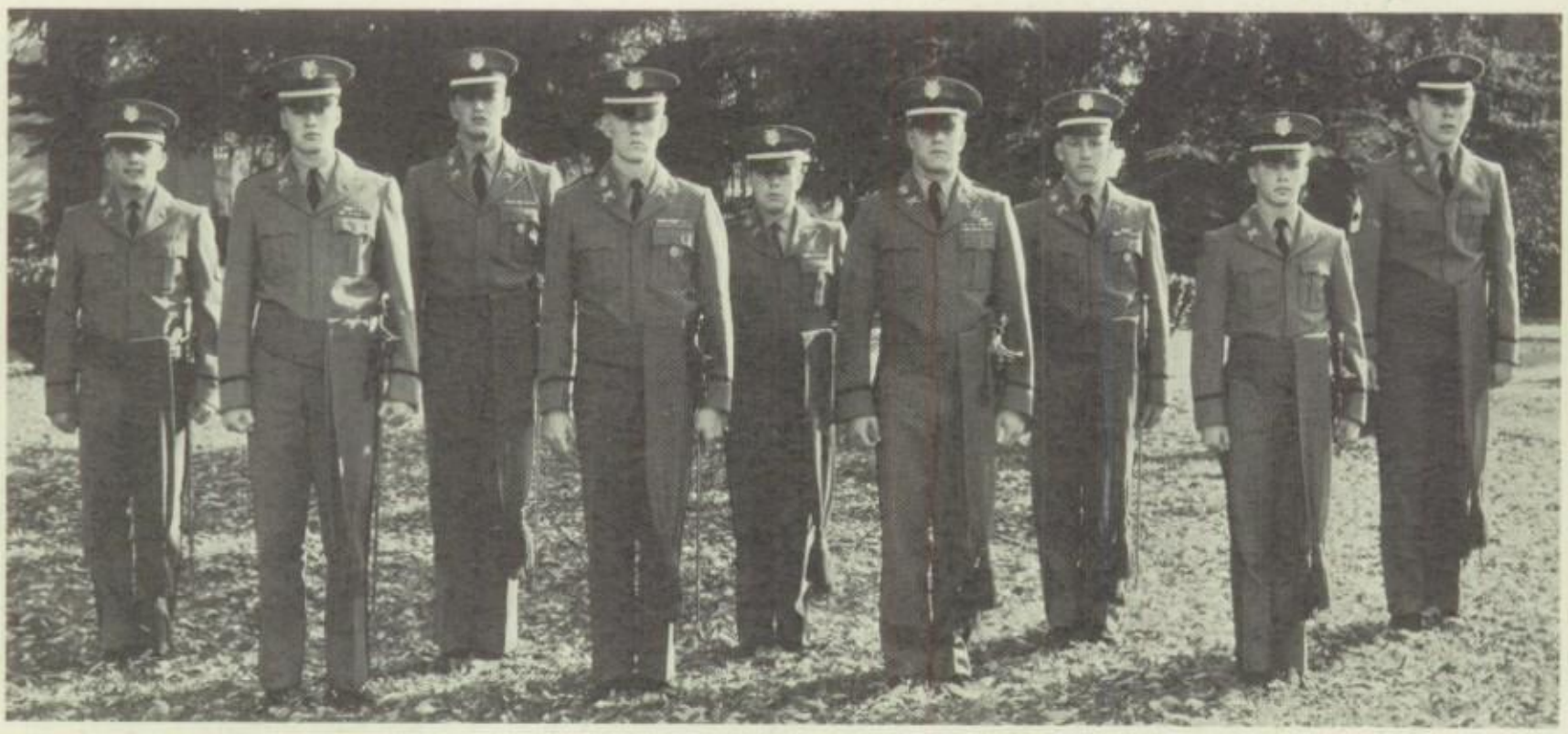

A Company Officers: *Master Sergeant* L. E. Perkinson; *Second Lieutenant* R. B. Currin; *First Sergeant* G. D. Carpenter; *Captain* M. C. Kohler; *Master Sergeant* J. L. Bartholomew; *Second Lieutenant* W. V. Cabaniss; *Master Sergeant* B. T. Schaefer; *Second Lieutenant* O. S. Chandler; *Master Sergeant* M. C. Fisher.

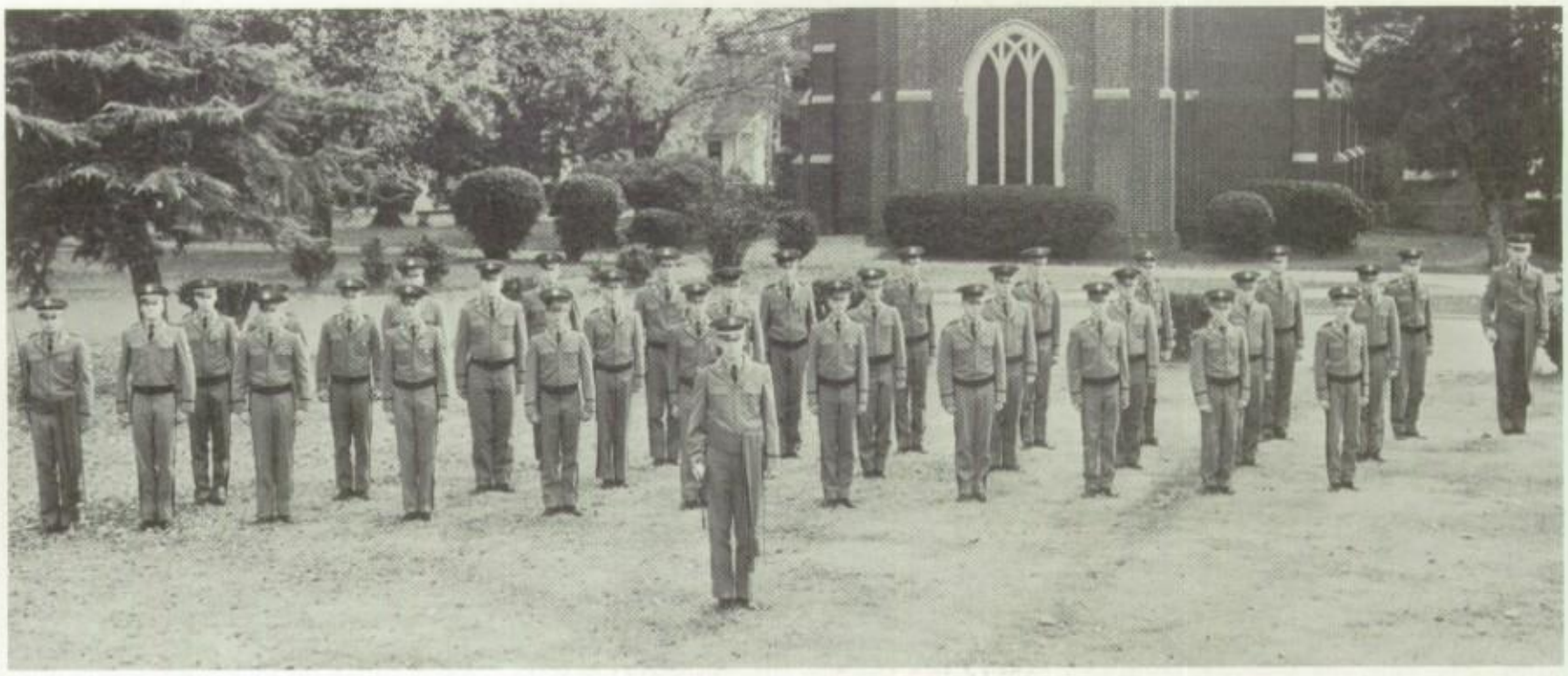

First Platoon — Second Lieutenant R. B. Currin, *Leader*

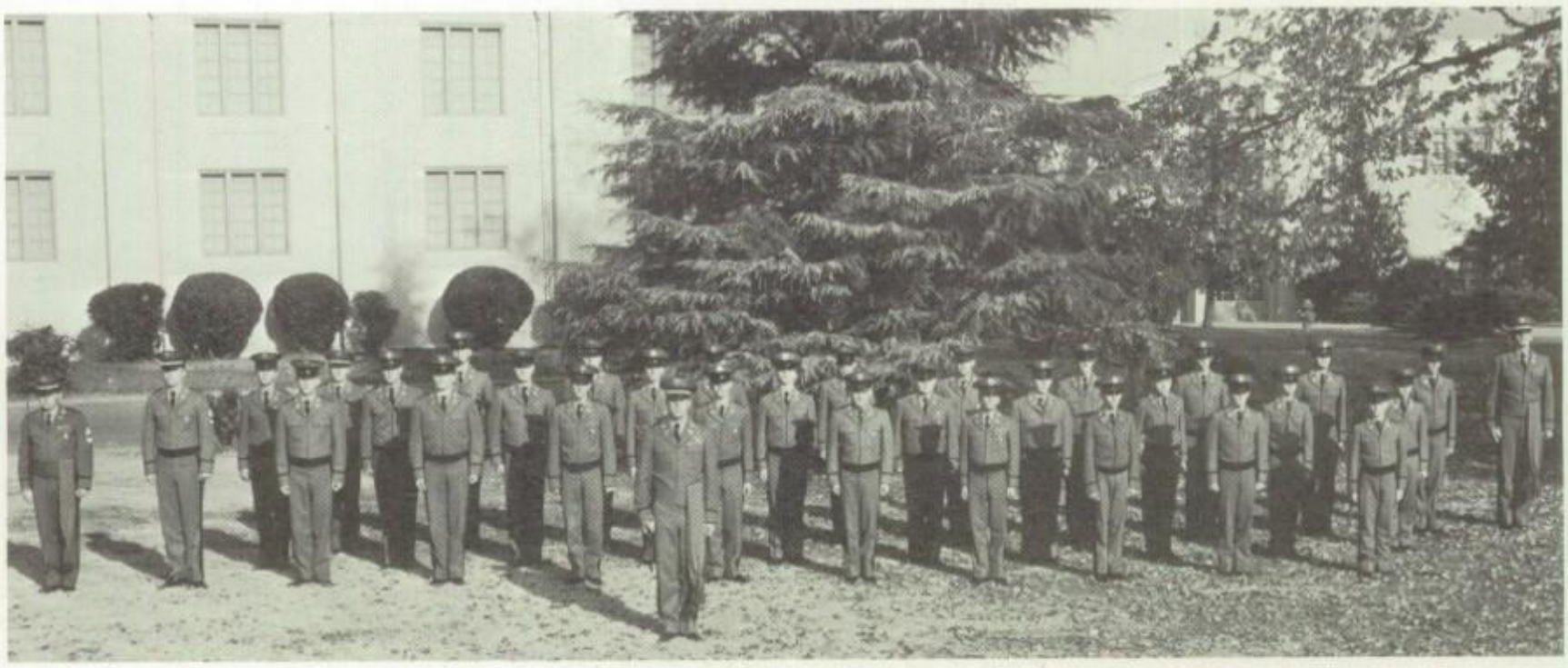

Second Platoon — Second Lieutenant W. V. Cabaniss, *Leader*

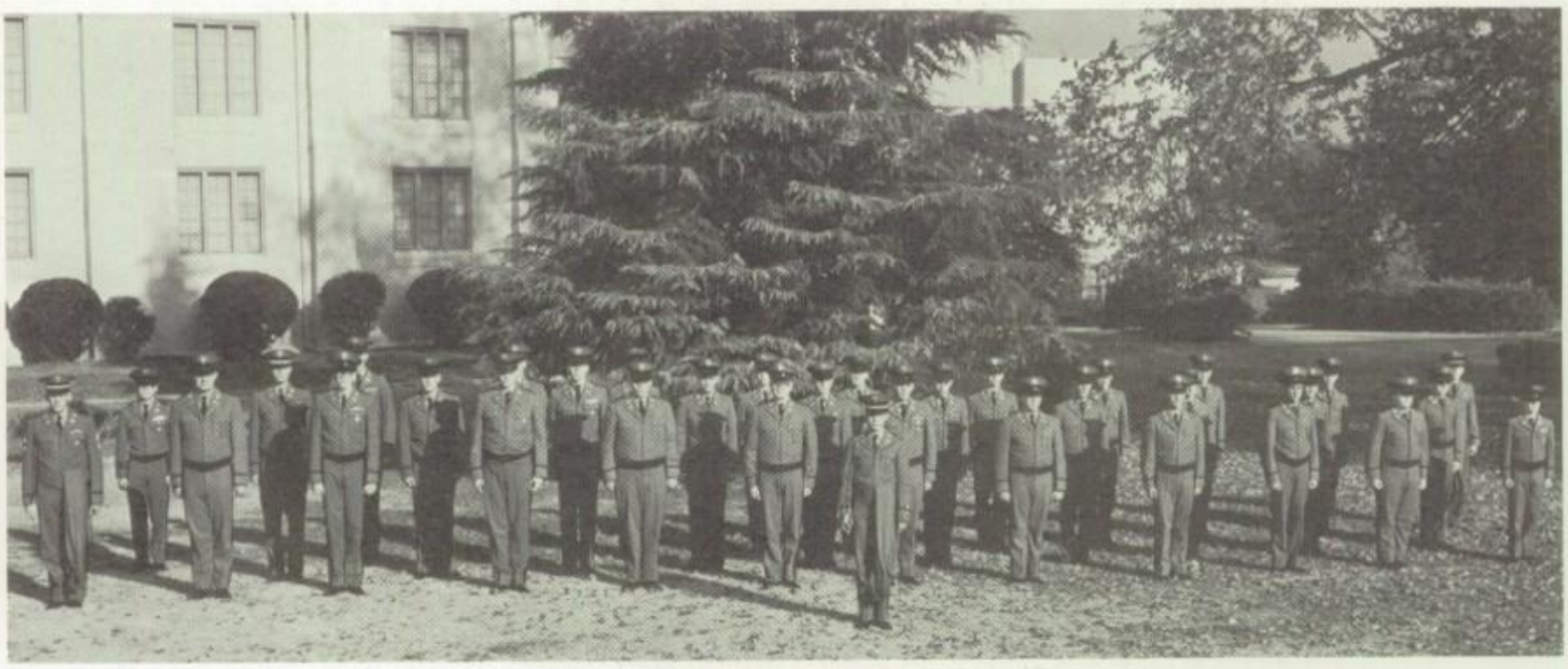

Third Platoon — Second Lieutenant O. S. Chandler, *Leader*

company B

Captain
BRIAN DAVID STANKIE
B Company Commander
Snead Hall

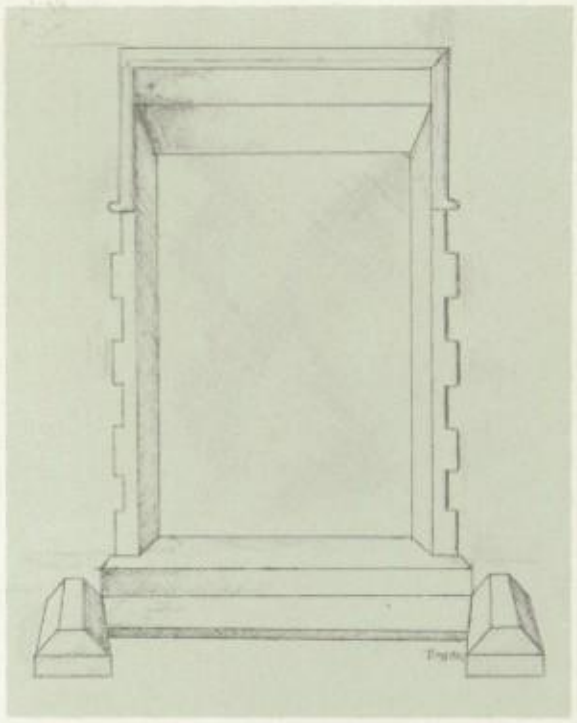

B Company Officers: *Second Lieutenant* B. L. Beczkalo; *Master Sergeant* J. A. Bradshaw; *First Lieutenant* J. A. Zamora; *First Sergeant* H. R. Neville; *Captain* B. D. Stankie; *Master Sergeant* D. M. McCullough; *Second Lieutenant* G. H. Duffy; *Master Sergeant* K. D. Saylors; *Second Lieutenant* P. A. Folaros; *Master Sergeant* C. P. Greer.

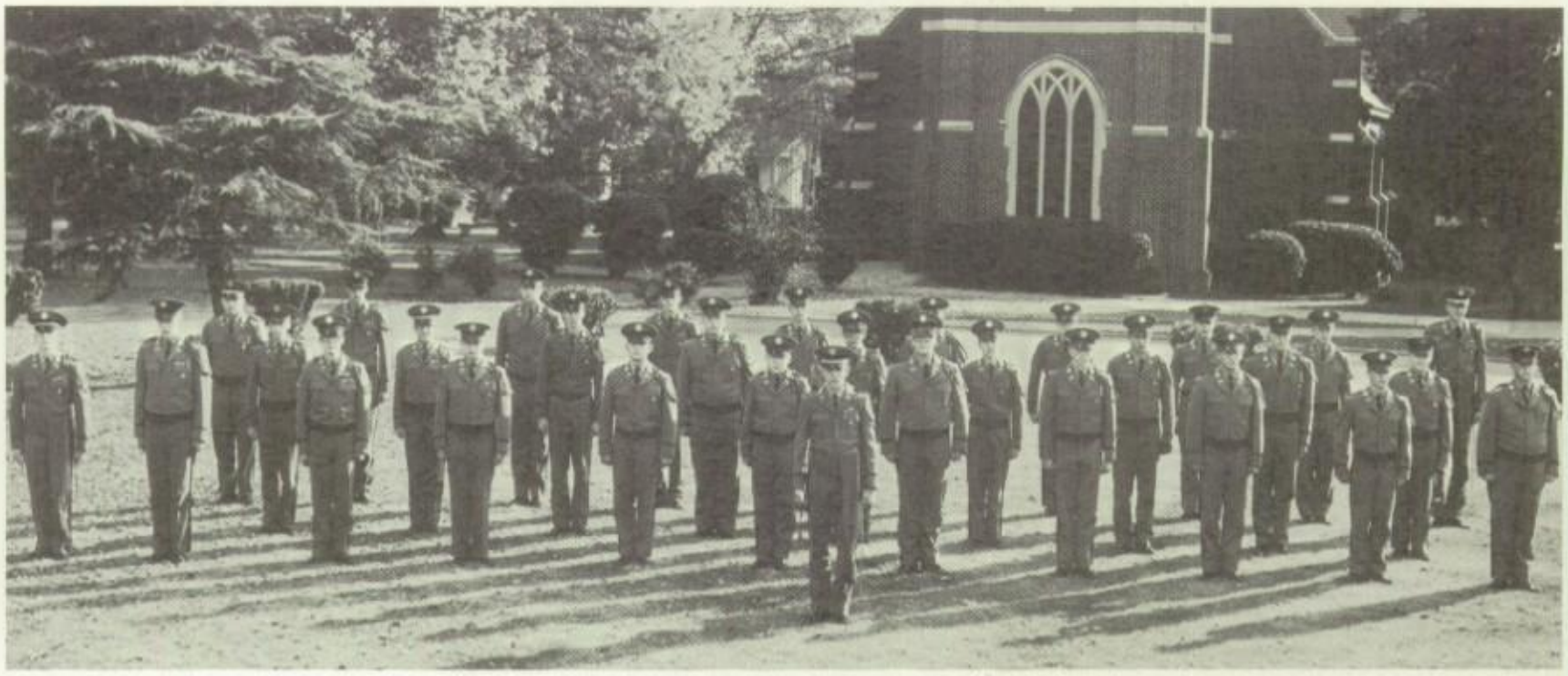

First Platoon — Second Lieutenant B. L. Beczkalo, *Leader*

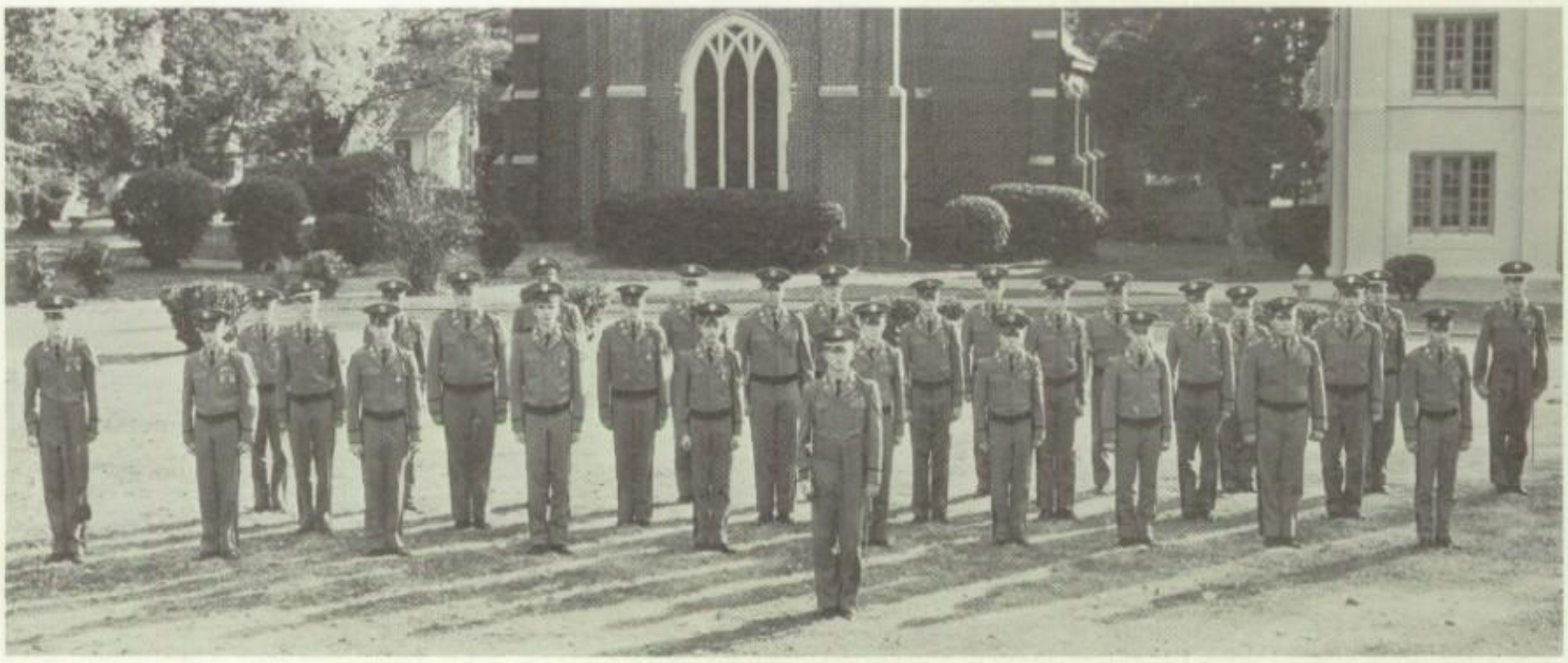

Second Platoon — Second Lieutenant G. H. Duffy

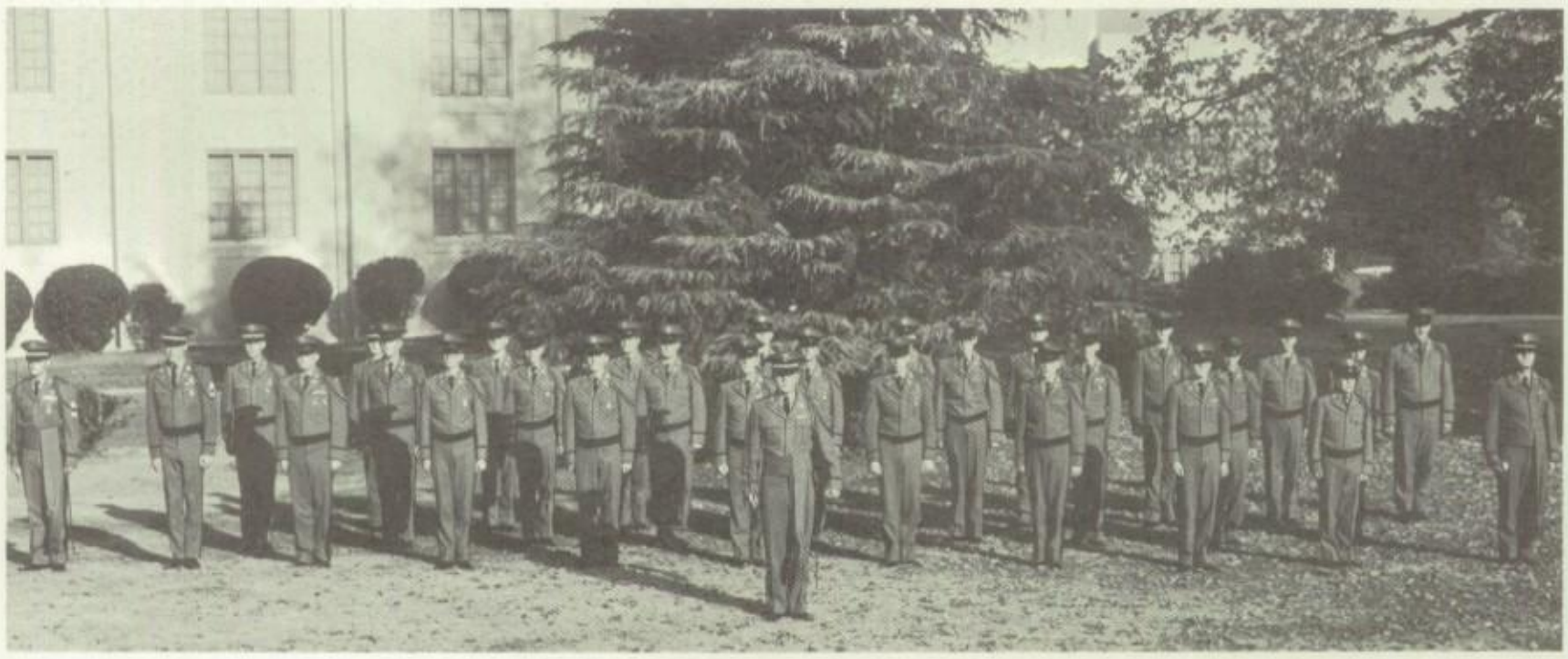

Third Platoon — Second Lieutenant P. A. Folaros

company C

Captain
CHARLES TRAFTON CRABTREE
C Company Commander
Memorial Hall

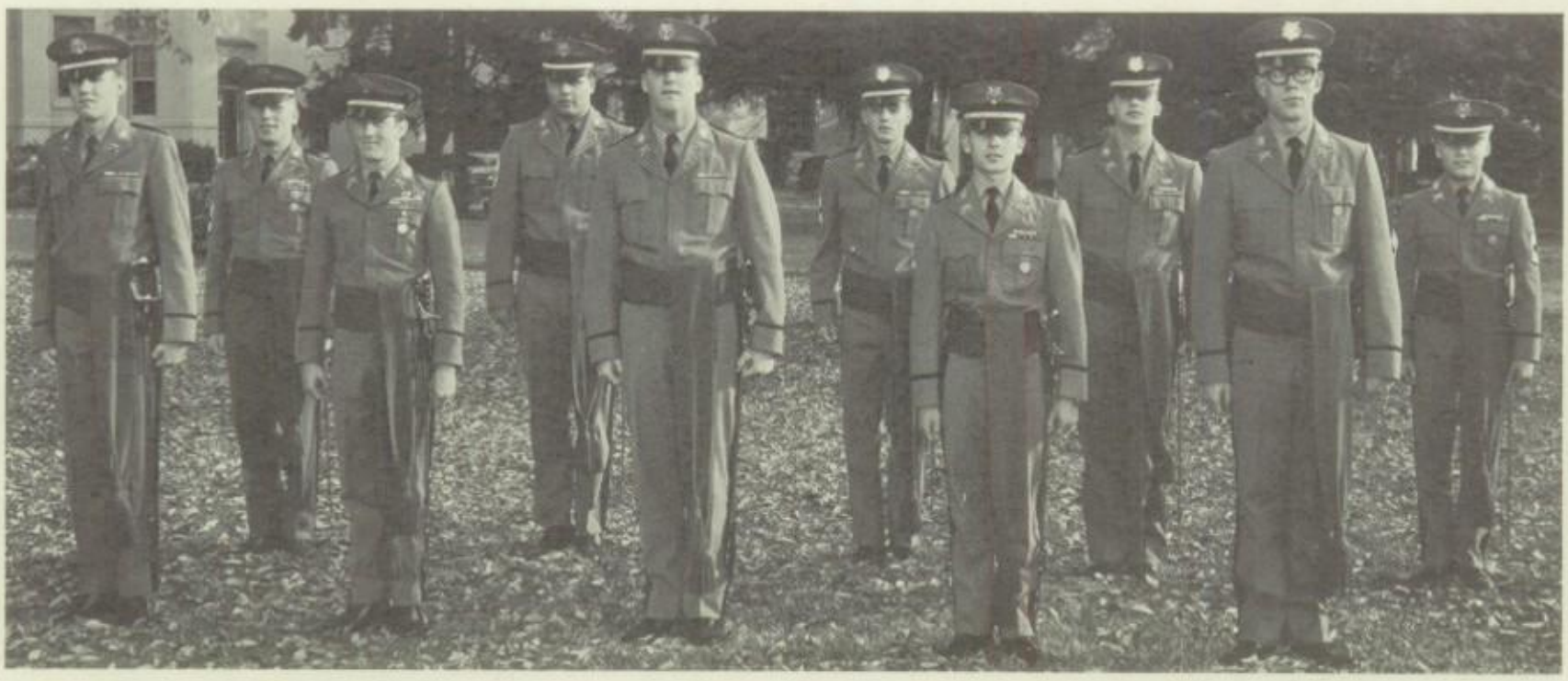

C Company Officers: *Second Lieutenant* E. G. Usher; *Master Sergeant* G. G. Siegert; *Second Lieutenant* M. D. Hinton; *First Sergeant* M. E. Howell; *Captain* C. T. Crabtree; *Master Sergeant* H. Poggemeyer; *Second Lieutenant* G. L. Wismar, *Master Sergeant* M. T. Riddick; *First Lieutenant* P. Philippi; *Master Sergeant* P. Peele.

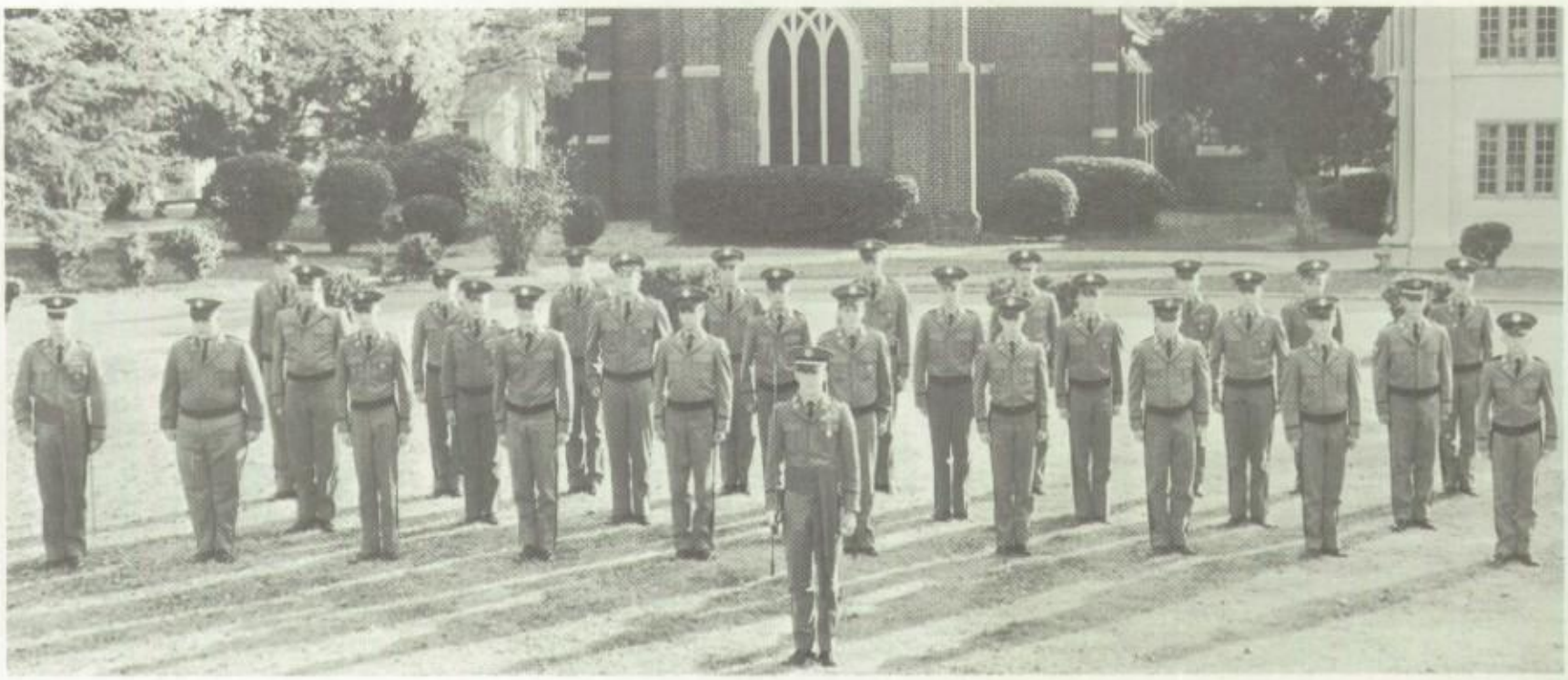

First Platoon — Second Lieutenant M. D. Hinton, *Leader*

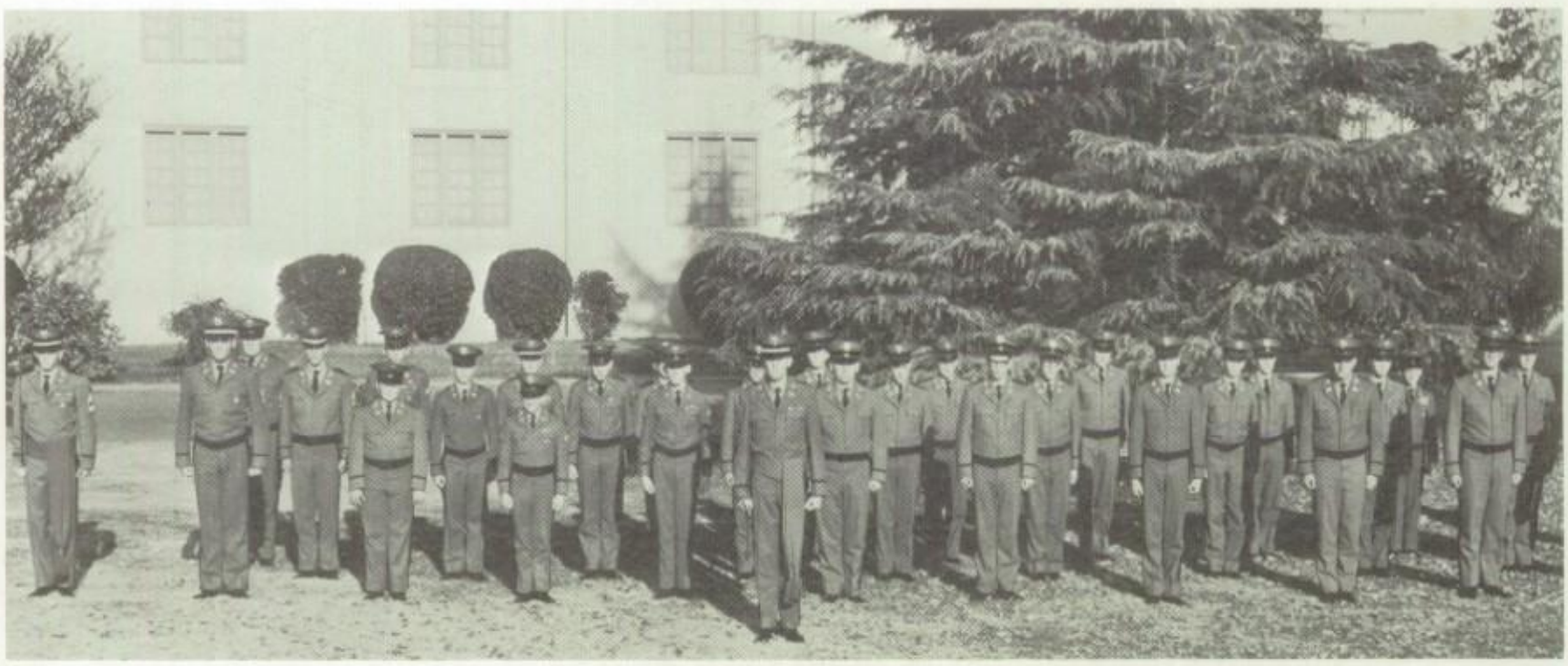

Second Platoon — Second Lieutenant E. G. Usher, *Leader*

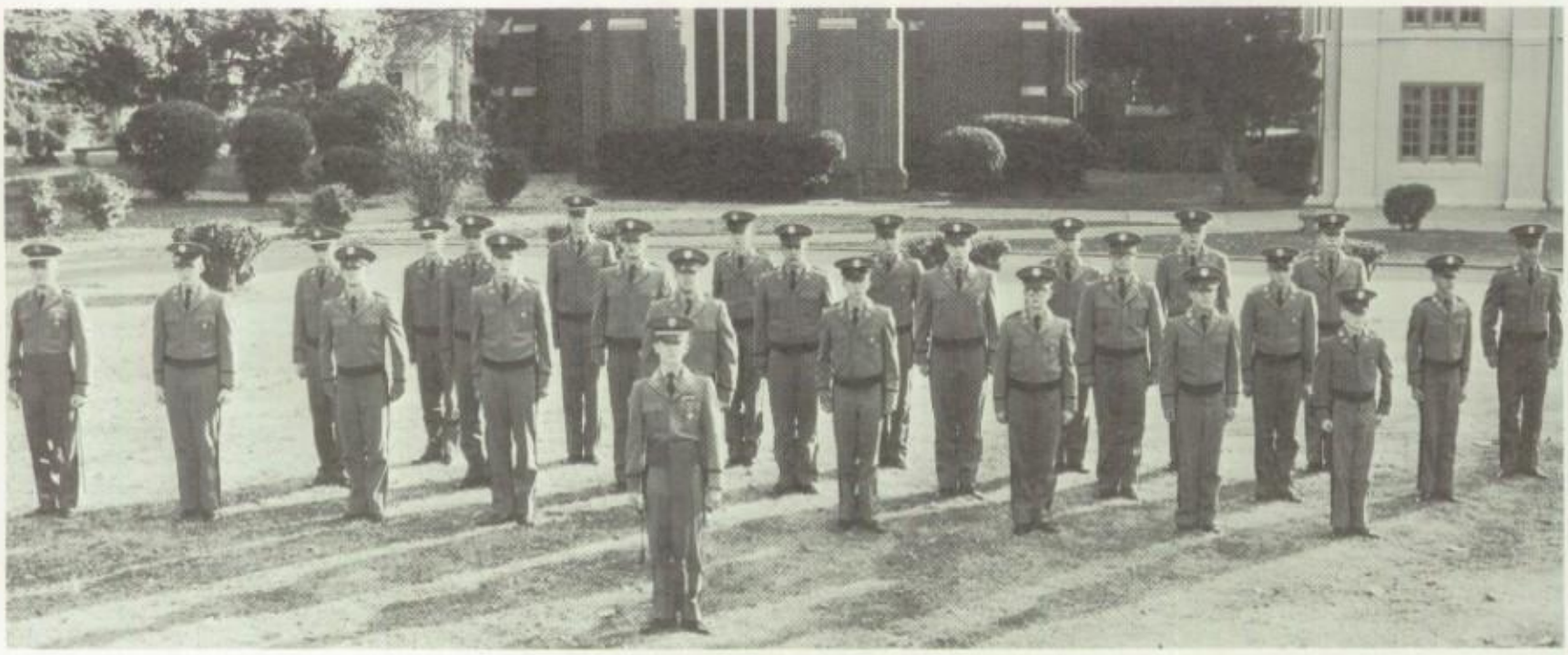

Third Platoon — Second Lieutenant G. L. Wismar, *Leader*

company E

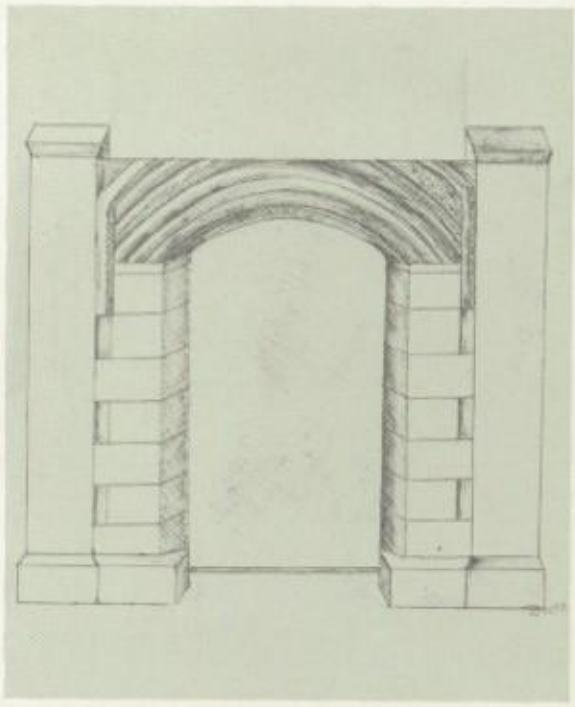

Captain
CHARLES FRANK BEAROFF
E Company Commander
Memorial Hall

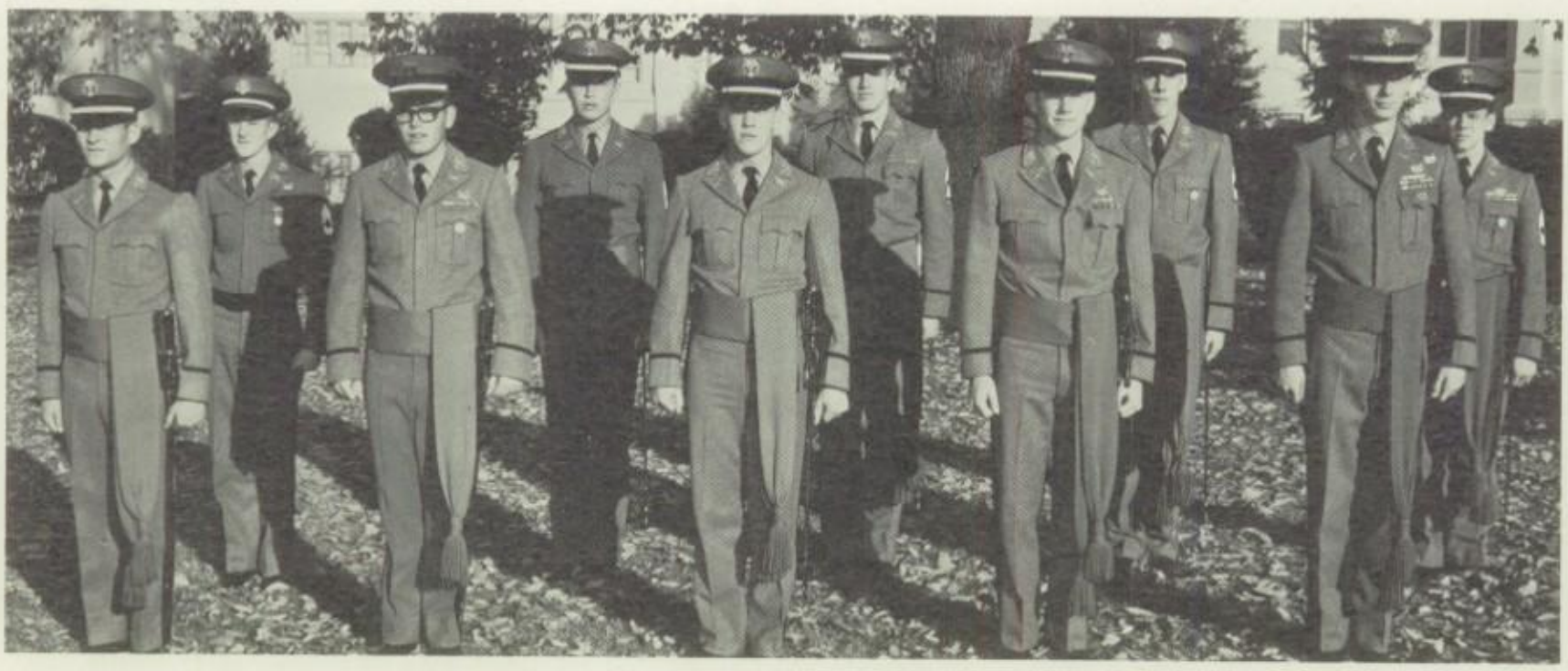

E Company Officers: *Second Lieutenant* J. K. Smith; *Master Sergeant* W. W. Watts; *Second Lieutenant* J. T. Garner; *First Sergeant* R. L. Huff; *Captain* C. F. Bearoff; *Master Sergeant* J. E. Travis; *Second Lieutenant* R. R. Cobb; *Master Sergeant* J. H. Carr; *First Lieutenant* T. L. Marston; *Master Sergeant* J. C. Young.

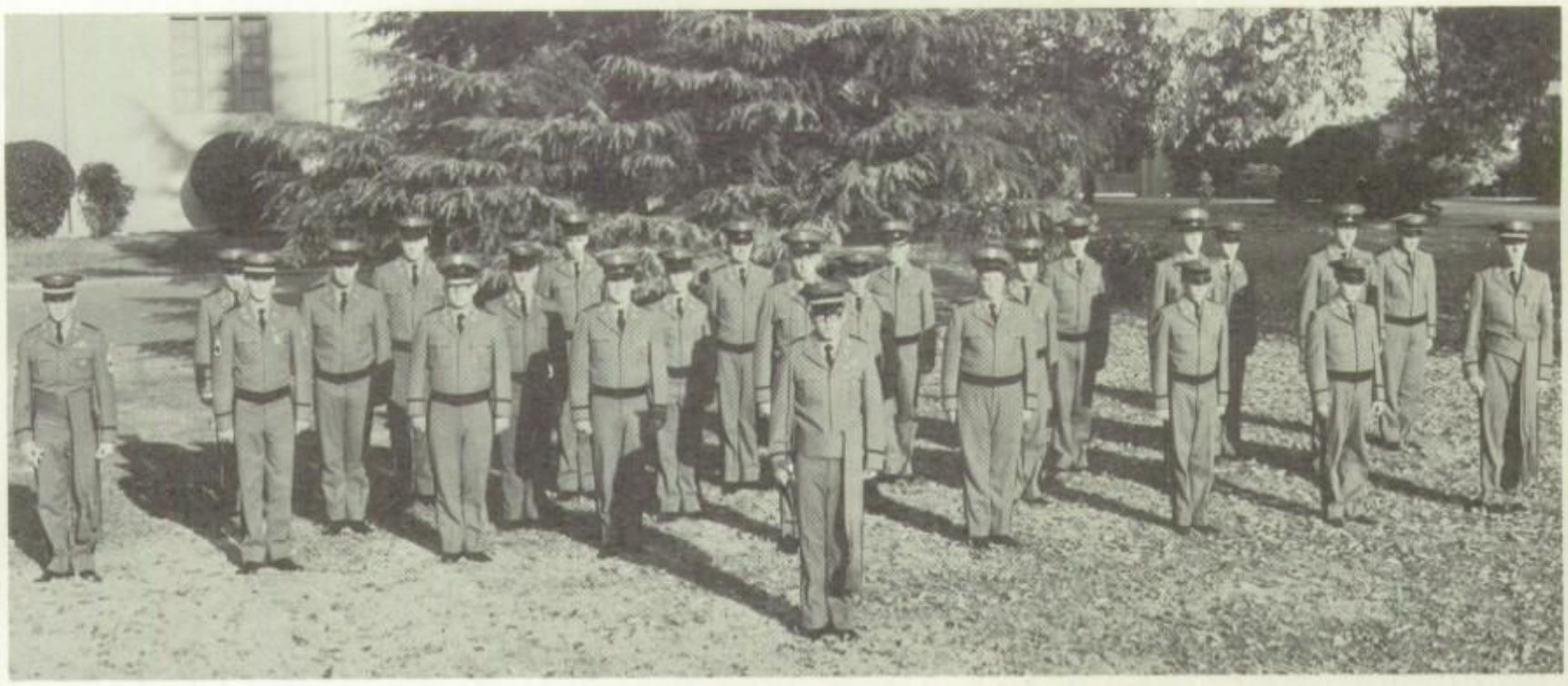

First Platoon — Second Lieutenant J. T. Garner, *Leader*

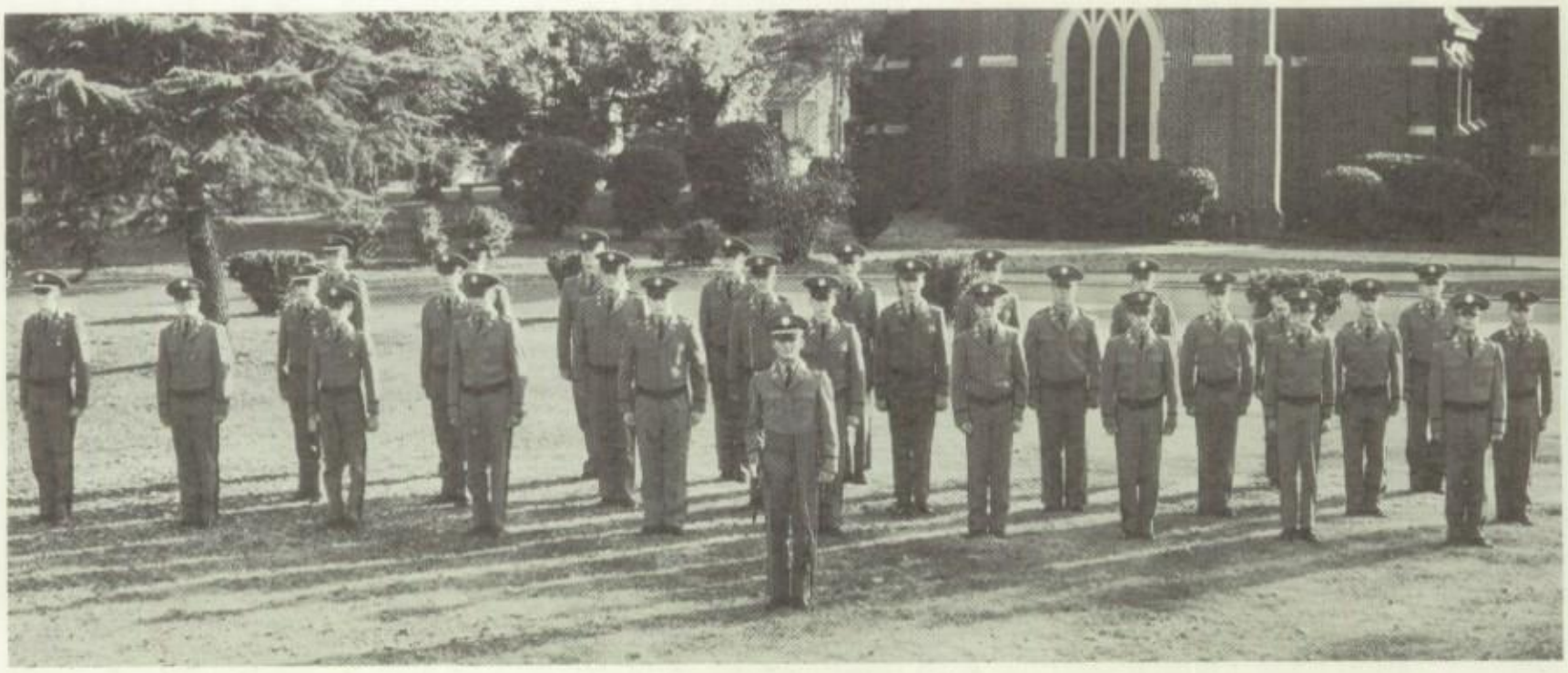

Second Platoon — Second Lieutenant J. K. Smith, *Leader*

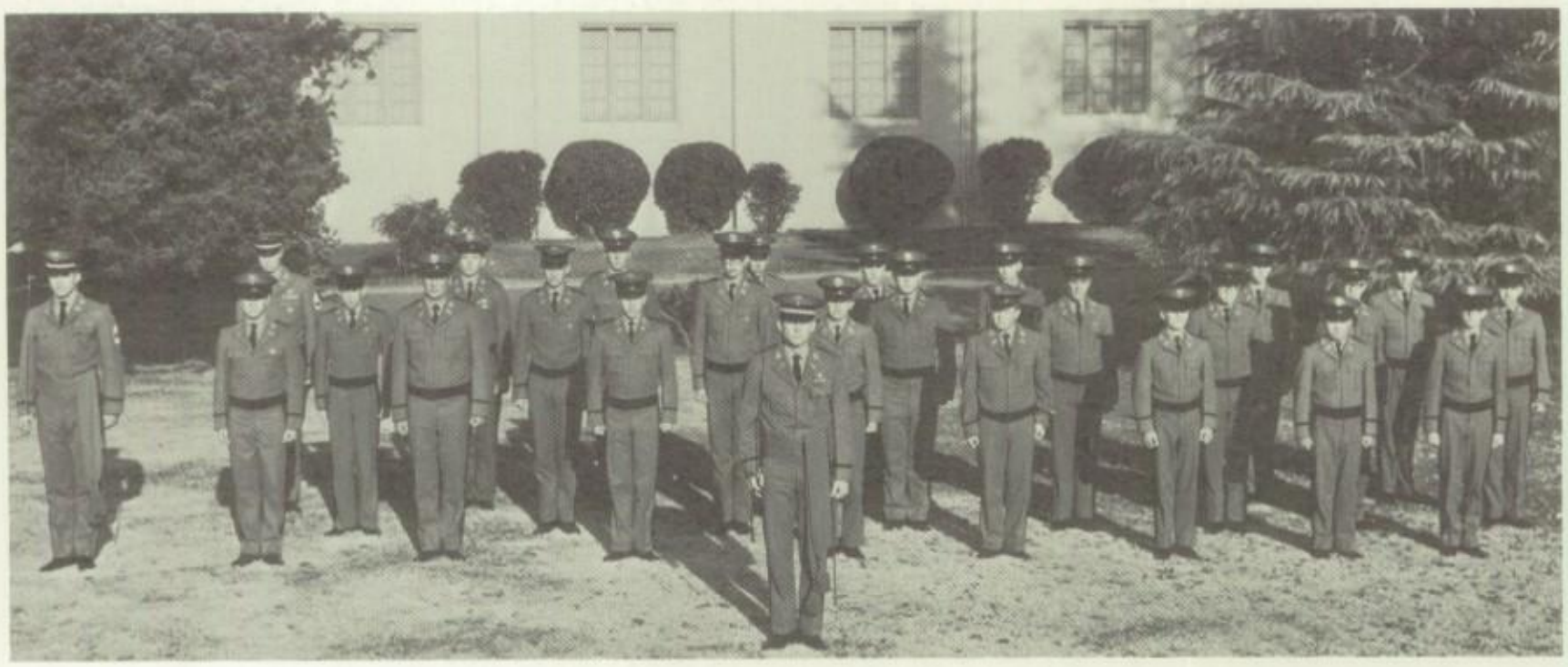

Third Platoon — Second Lieutenant R. R. Cobb, *Leader*

Captain
JOHN STEVEN STUBBLEFIELD
BAND Company Commander
Snead Hall

company band

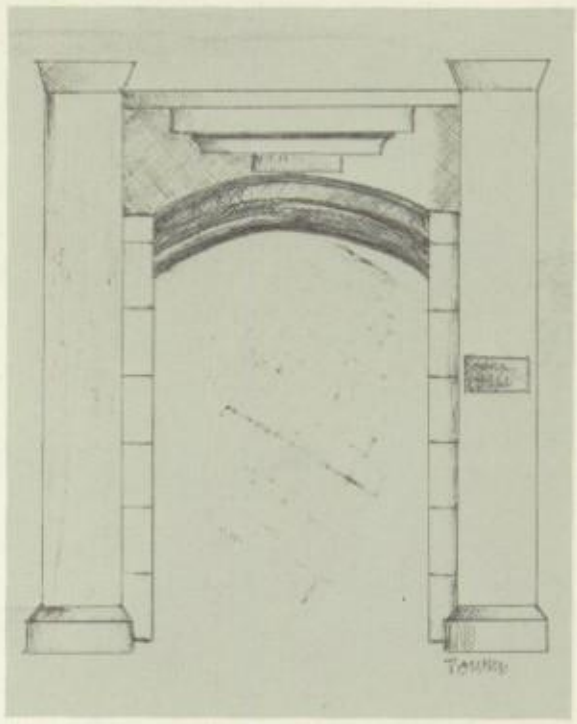

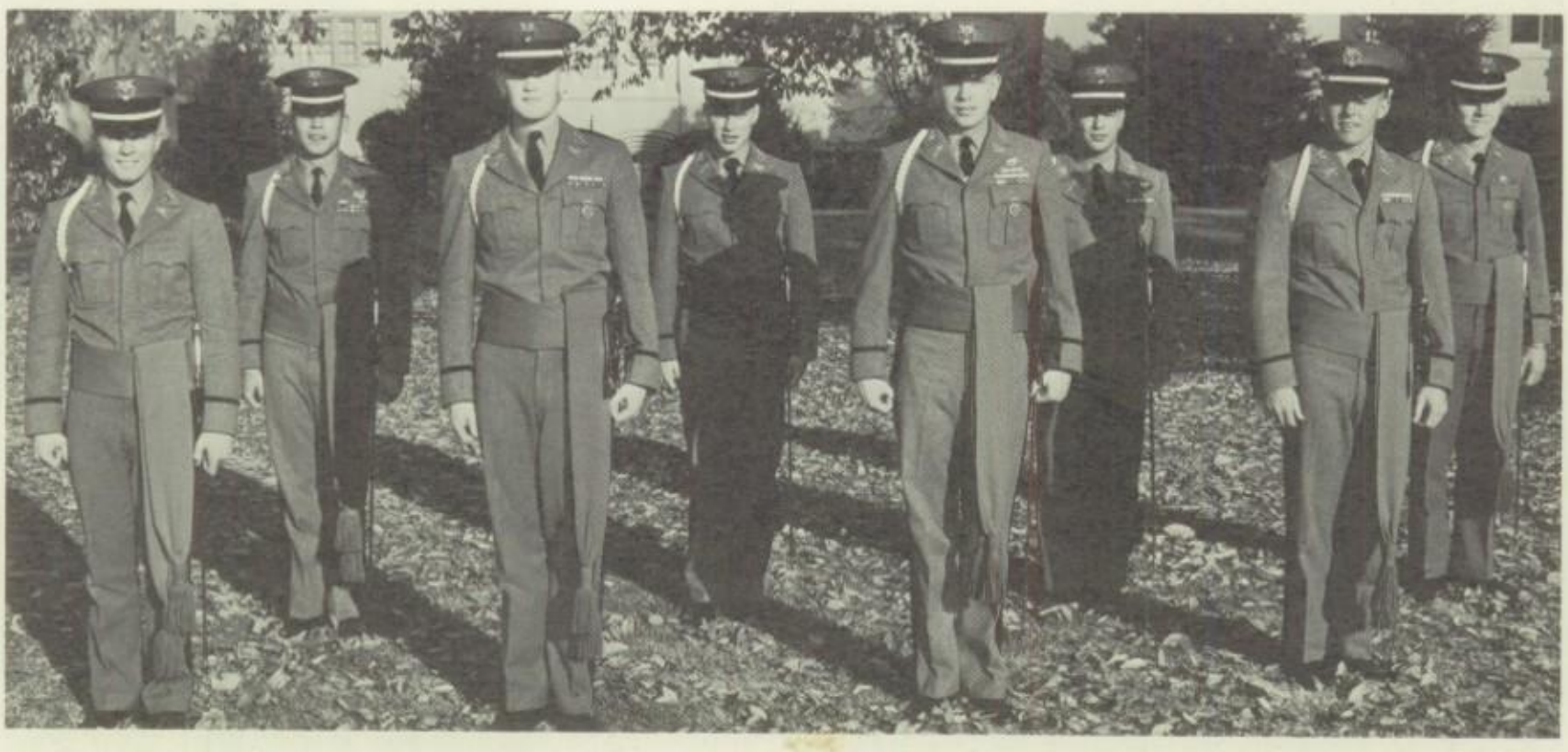

Band Company Officers: *Master Sergeant* H. Phillips; *Master Sergeant* J. A. Echevarria; *Second Lieutenant* D. B. Alford; *Master Sergeant* E. M. Phelps; *Captain* J. S. Stubblefield; *First Sergeant* D. T. Young; *Second Lieutenant* D. D. Arnold; *Master Sergeant* T. R. Cribbs.

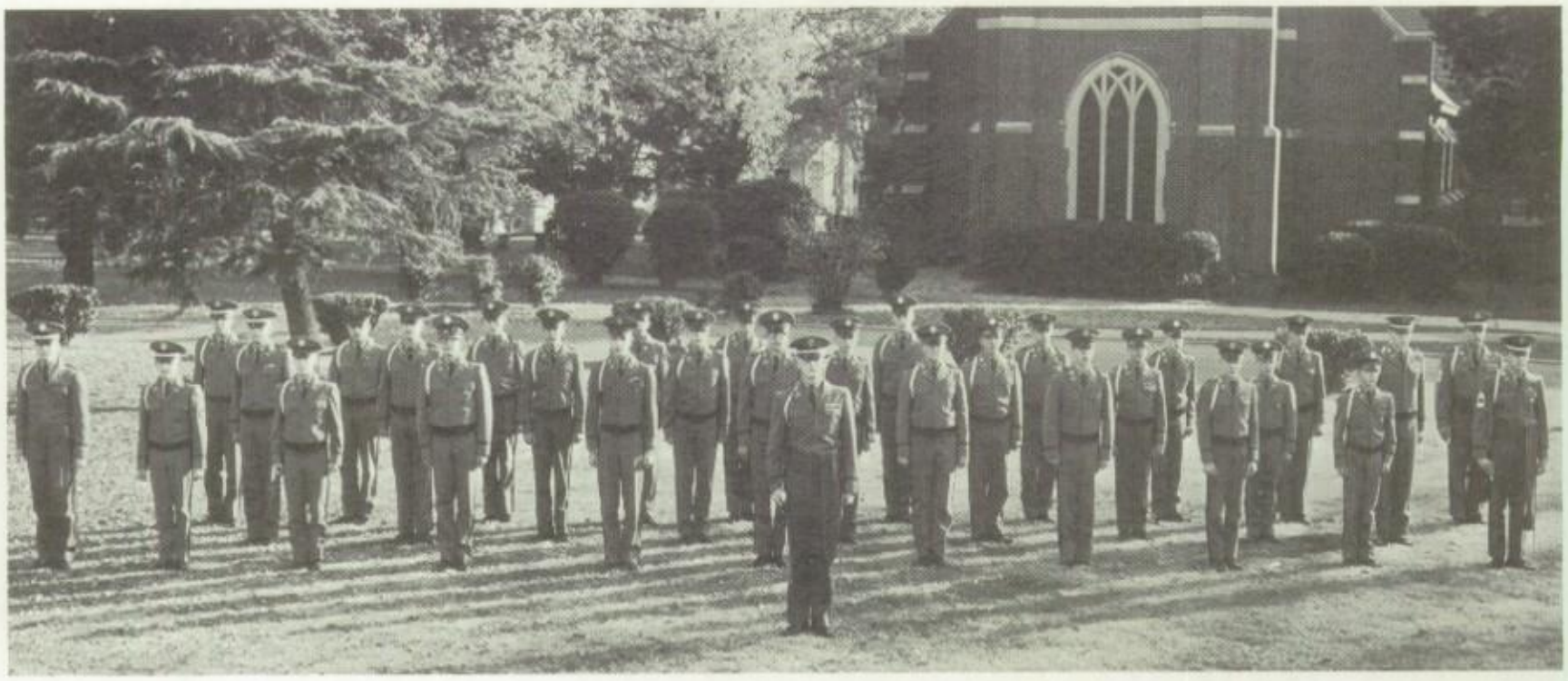

First Platoon — Second Lieutenant D. B. Alford, *Leader*

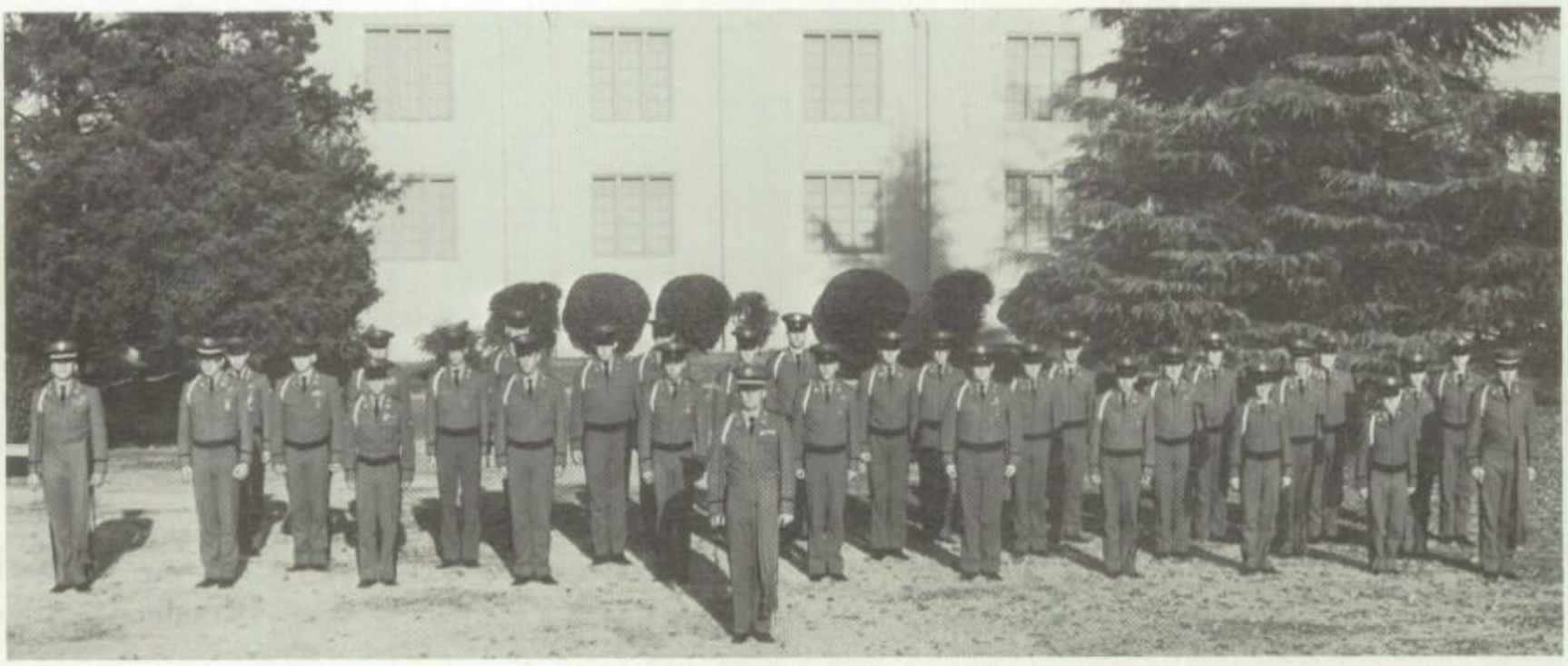

Second Platoon — Second Lieutenant D. D. Arnold, *Leader*

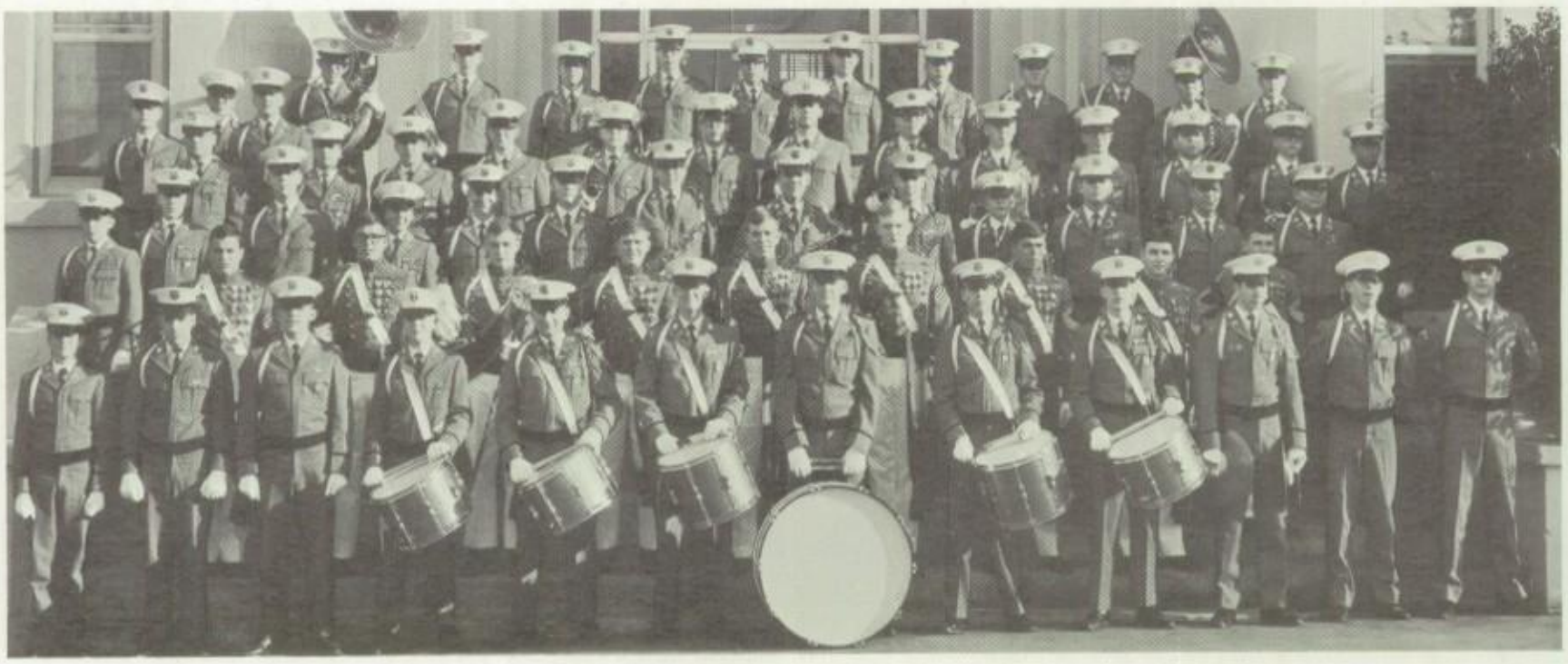

F. U. M. A. Marching Band

Retan Rifles

First Lieutenant
THOMAS EDWARD TRAYLOR
Drill Platoon Commander

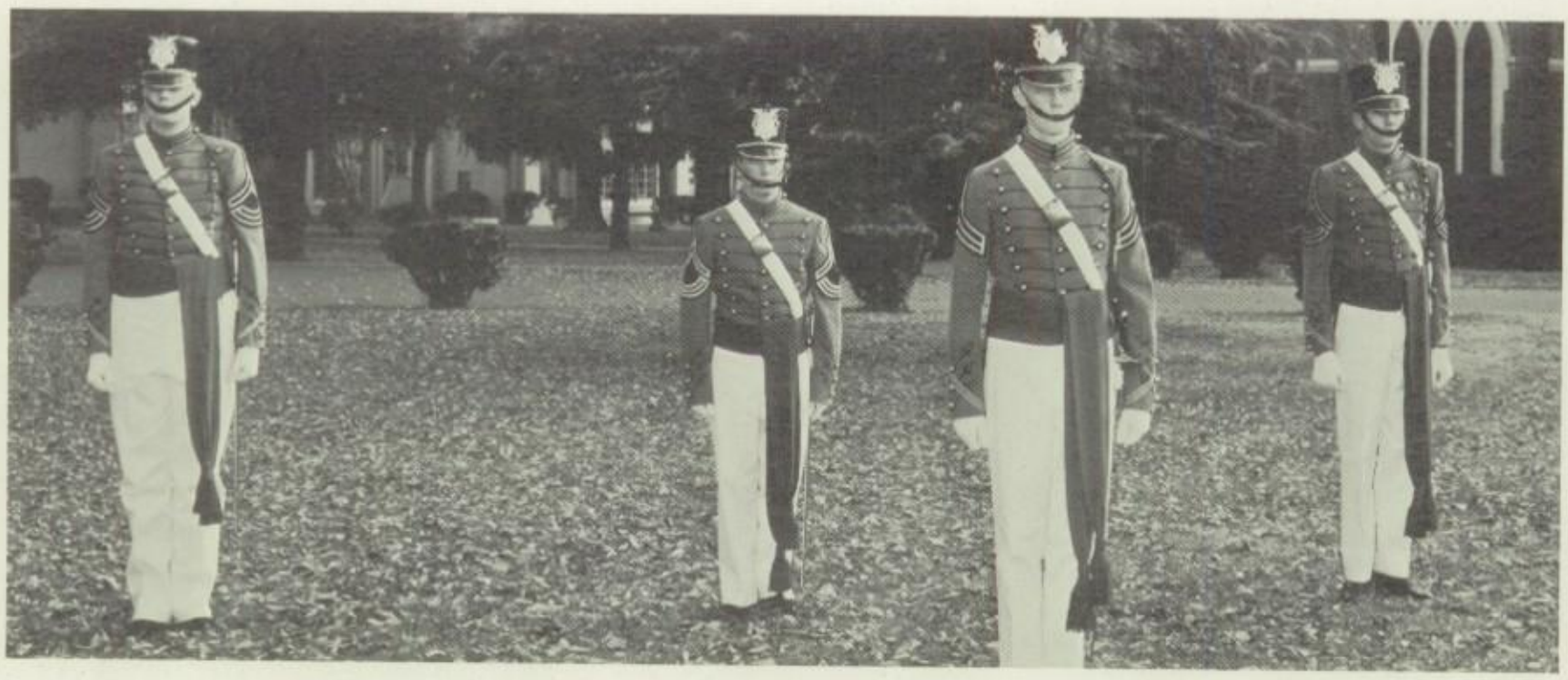

Drill Platoon Officers: *Master Sergeant* C. O. Wilson; *Master Sergeant* R. L. Hubbard; *First Lieutenant* T. E. Traylor; *First Sergeant* W. M. Kuemmerle.

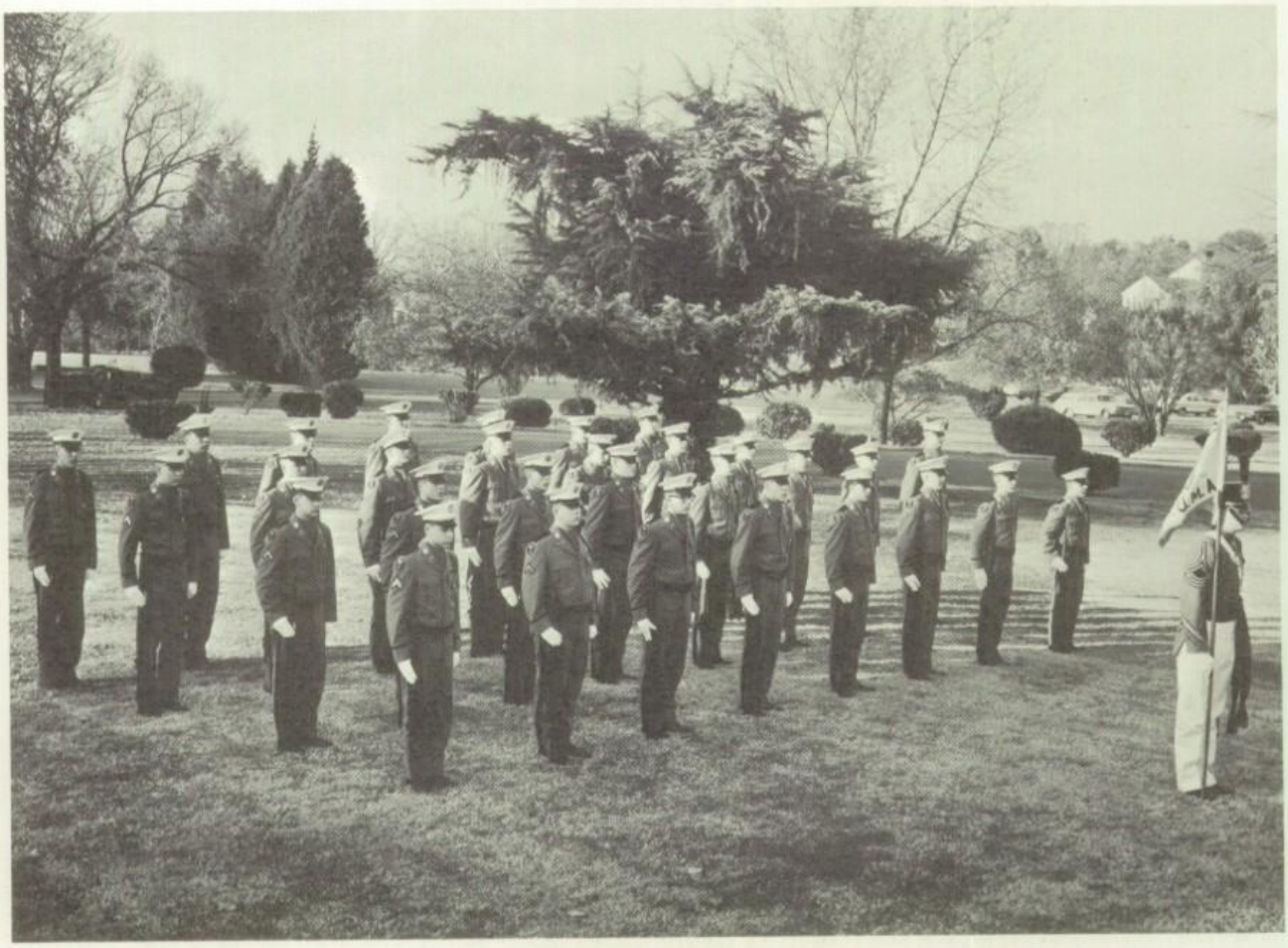

Drill Platoon

Drill Platoon IN ACTION

officers' club

President
Lieutenant Colonel
PATRICK JOSEPH McCARTHY

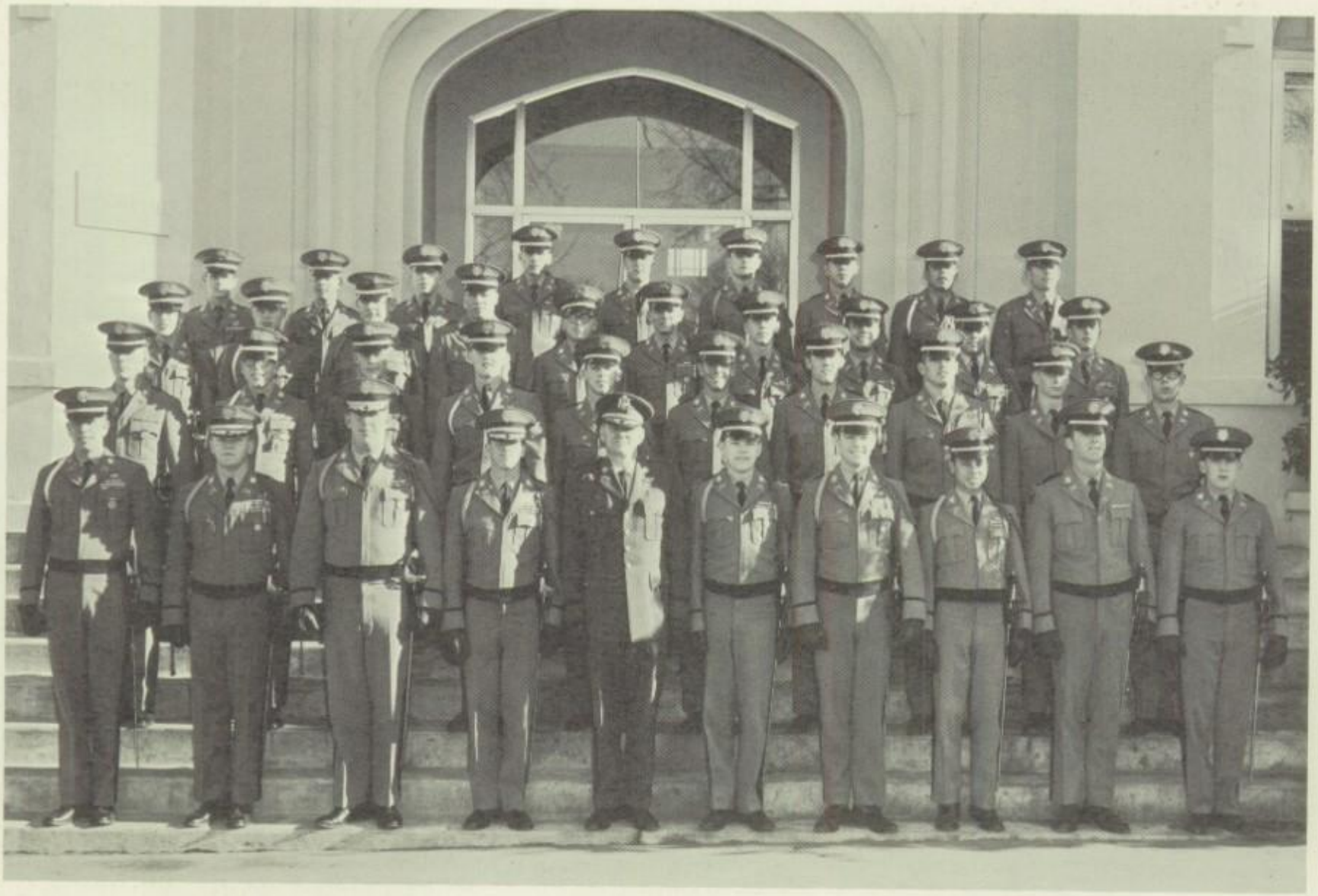

First Row: J. S. Stubblefield; G. C. Hayes; P. L. Pihos; P. J. McCarthy; *(Faculty Adviser) Major* C. L. Ross; J. W. Williams; C. H. White; F. G. Rexach; C. T. Crabtree; C. F. Bearoff; *Second Row:* M. C. Kohler; M. D. Hockman; T. E. Traylor; D. B. Alford; B. D. Stankie; H. R. Neville; E. G. Usher; J. E. Travis; T. L. Marston; P. Philippi; *Third Row:* D. G. Quinn; E. M. Phelps; D. W. Horst; M. E. Howell; J. T. Garner; B. L. Beczkalo; J. A. Bradshaw; J. A. Zamora; P. A. Folaros; H. Poggemeyer; *Fourth Row:* G. L. Wismar; O. S. Chandler; M. A. Trusheim; W. M. Kuemmerle; W. V. Cabaniss; J. R. Monahan; G. H. Duffy; J. A. Echevarria; R. R. Cobb.

the non-

officers'

President
Corporal
STEVEN RANDALL HINTON

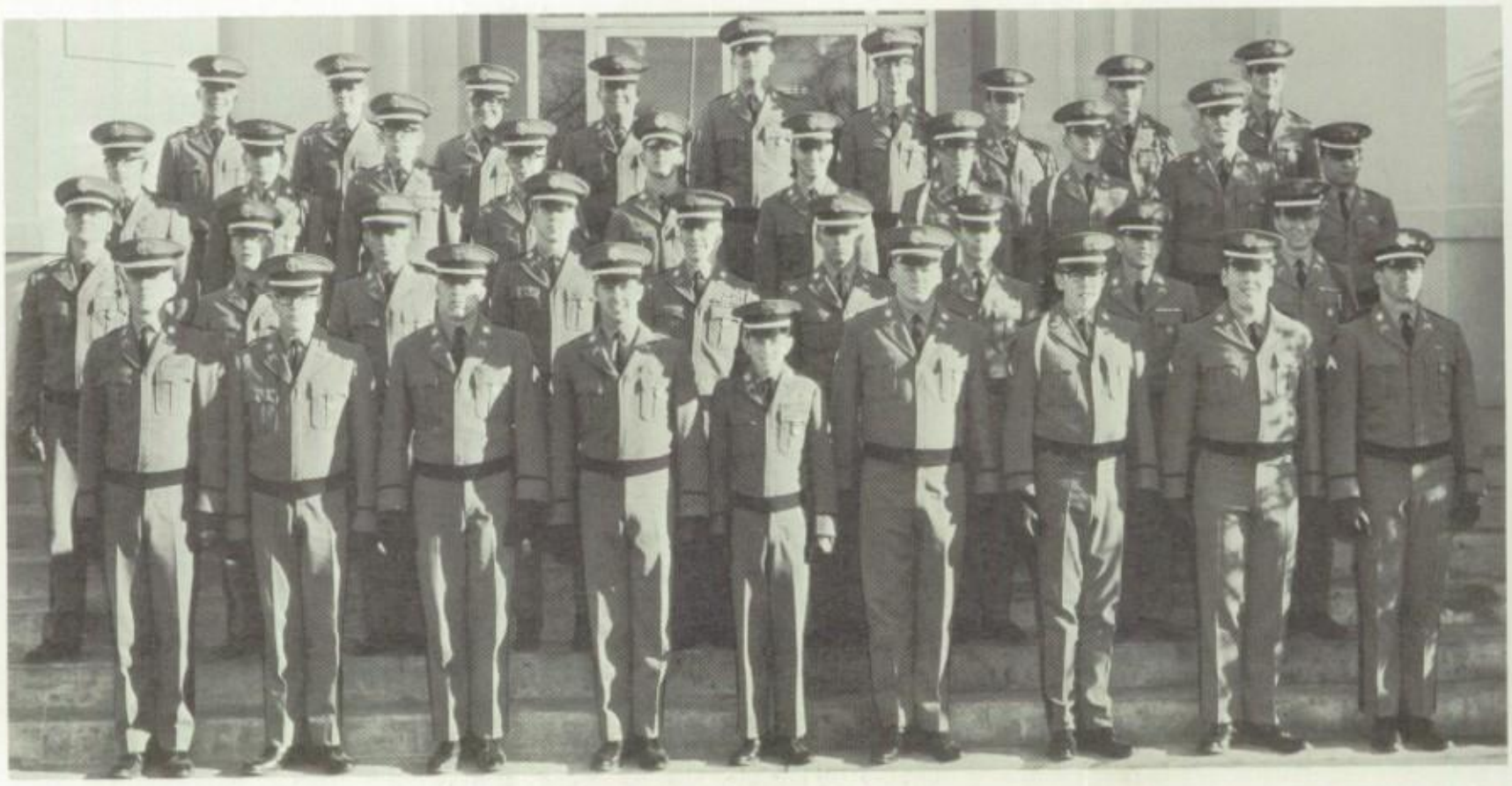

Corporals

First Row: J. P. T. Richter; D. R. Lane; M. S. Meseroll; R. J. Chibbaro; S. R. Hinton; A. Crimmins; S. L. Rosier; M. W. Crawford; B. M. Sisco; *Second Row:* T. E. Poe; R. S. Pardue; R. C. Gleason; M. H. Hawes; T. M. Gaston; D. A. Watts; B. R. Behn; J. M. Preist; C. F. Harshbarger; *Third Row:* W. R. Foster; R. W. Repenning; R. E. Donahue; D. L. House; A. G. Hamilton; J. H. Hoffman; S. E. Chism; S. S. James; N. S. Hamilton; J. R. Ciccone; *Fourth Row:* W. P. Kriesel; G. J. Shelton; D. R. Beaver; R. A. Melendez; T. Shipman; W. W. Price; C. R. Alexander; S. A. King; L. A. Everhart.

commissioned

club

President
Sergeant First Class
IAN BRUCE McDUFFIE

Sergeants First Class through Master Sergeants

First Row: P. Peele; C. R. Ward; T. E. Benson; J. S. Houston; T. R. Cribbs; J. W. Simmons; C. K. Beck; *(Facutly Advisor) Captain* W. D. Davis; W. R. Shoemaker; K. D. Saylors; B. T. Schaefer; H. Phillips; D. M. McCullough; M. D. Christoph; *Second Row:* D. L. Stango; J. H. Costello; R. L. Hubbard; L. W. Cherry; B. J. Anderson; G. C. Axtell; R. H. Rich; C. O. Wilson; T. D. Elloss; C. L. Friend; J. L. Sapoznick; J. A. Woody; *Third Row:* M. C. McIver; S. G. Parker; M. J. Mattera; C. E. Burgher; C. S. Holder; E. J. Ward; P. W. Anderson; S. M. Crabtree; R. W. Lehr; A. A. Bradley; M. T. Riddick; J. H. Carr; *Fourth Row:* D. W. Kingsolver; C. T. Messner; C. M. Garrett; J. A. Fanning; C. M. Fisher; R. P. Rose; C. G. Constantino; C. R. Surine; W. W. Watts; J. L. Bartholomew; R. H. Smith; *Fifth Row:* I. B. McDuffie; R. C. Weaver; D. K. Cathcart; J. D. Brotherton; C. P. Greer; C. M. Panchison; J. A. Rodriguez; T. F. Hopkins; V. O. Wilkerson.

fork union military academy

body...

mind...

spirit...

organizations

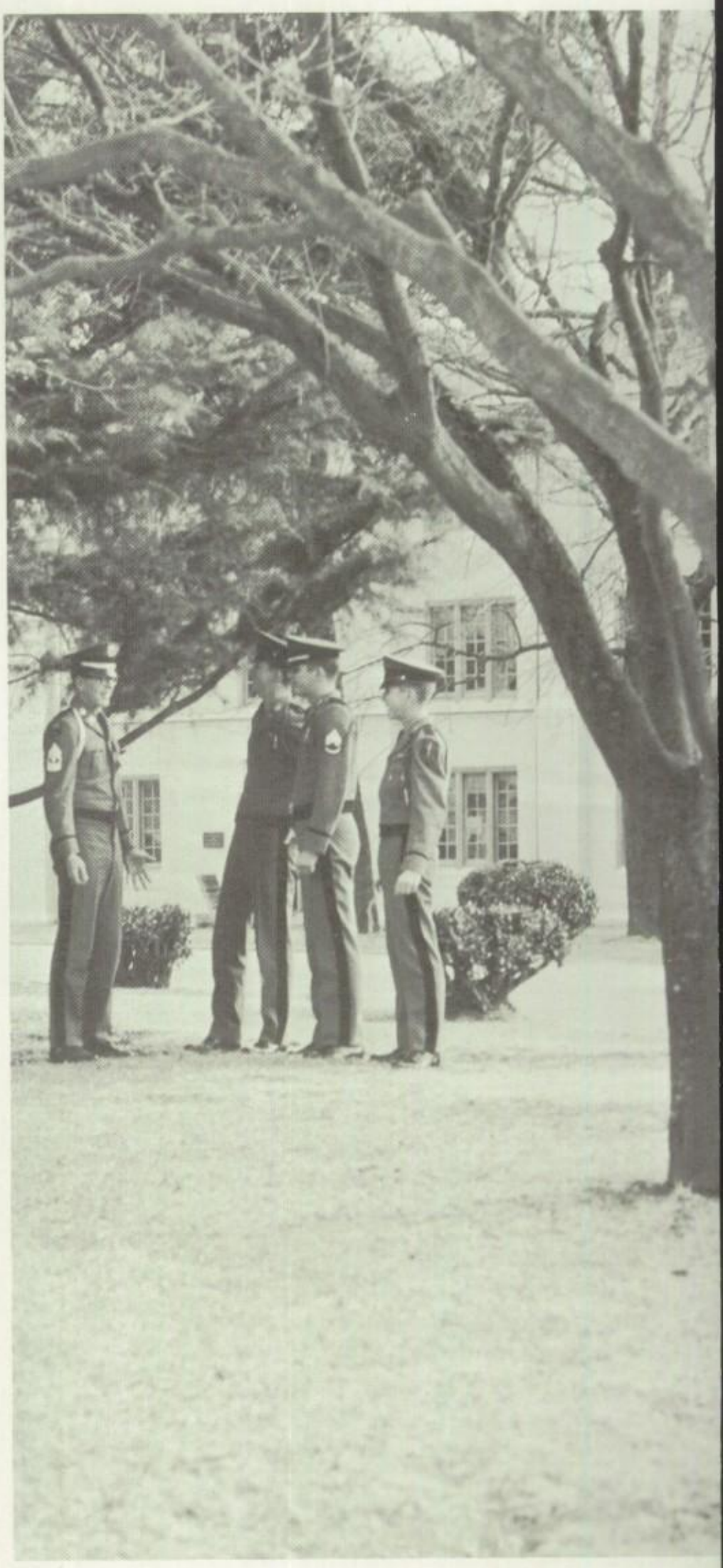

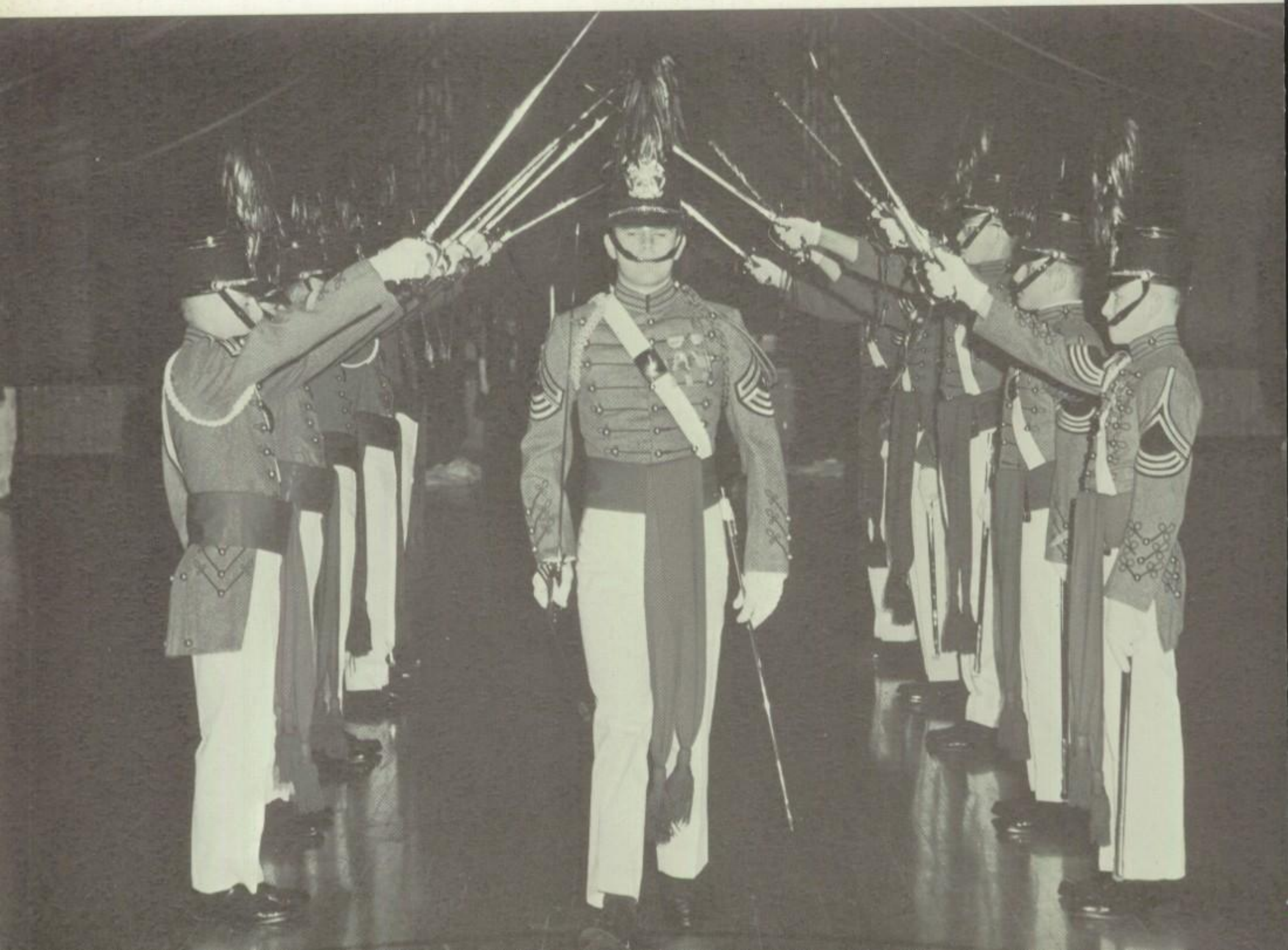

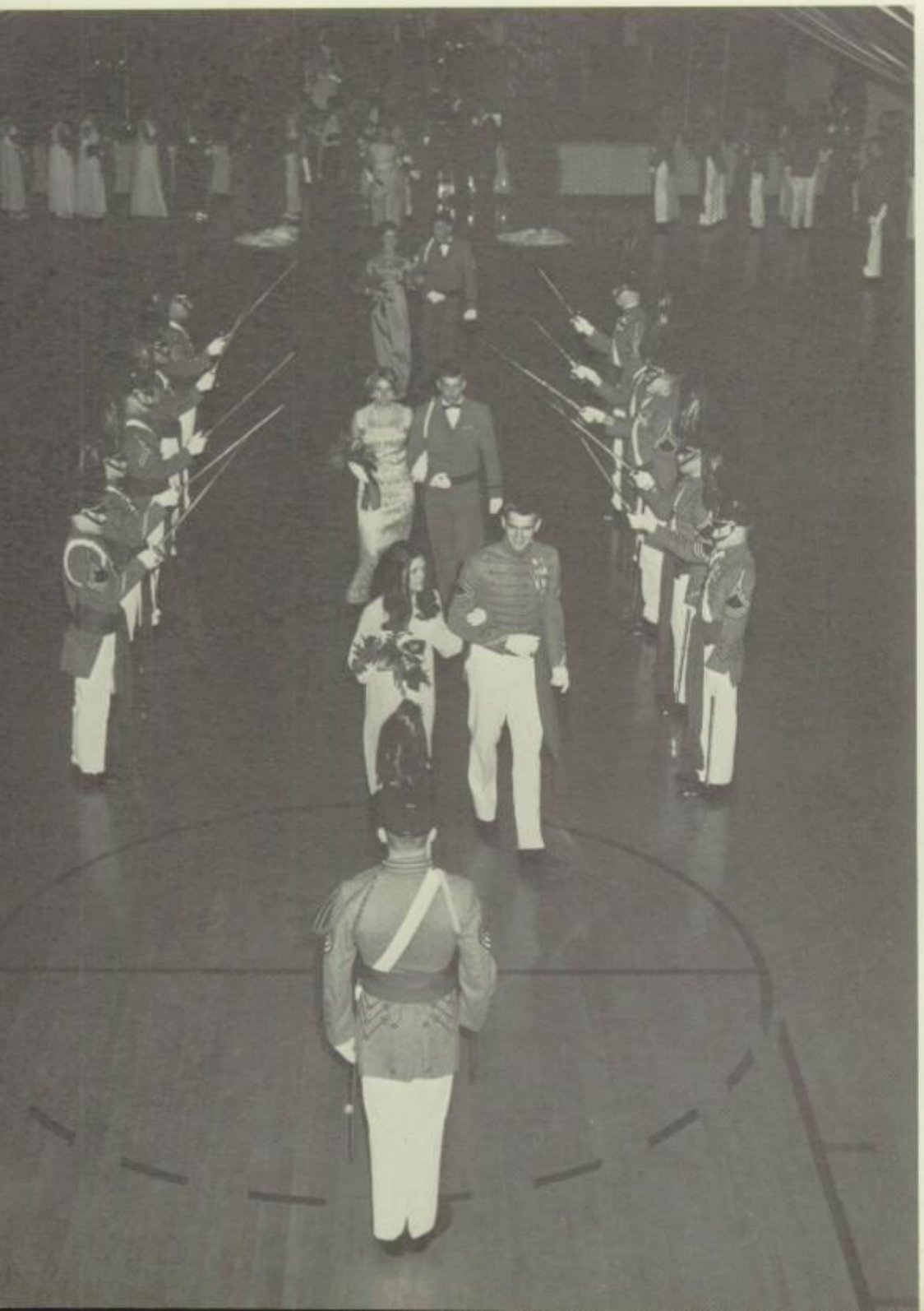

S. M. Crabtree; C. K. Beck
(Editor in chief) (Assistant Editor)

G. C. Hayes; C. K. Beck; S. M. Crabtree; P. J. McCarthy; J. S. Stubblefield; *Second row:* R. J. Barna; R. L. Hubbard; M. D. Rowe; *Captain* Robert K. Spencer *(Faculty Advisor)* R. R. King; A. J. Fraga; P. J. Smith; C. M. Timmons; A. Bragg; *Third row:* R. Repenning; C. H. White; W. R. Shoemaker; T. Shipman; R. E. Donahue; J. D. Williams; T. R. Makepeace; N. V. Grimm; K. D. Saylors.

skirmisher

Grant Charles Hayes
Cadet Advisor

John Steven Stubblefield
Co-editor-in-chief

Carter Hallman White
Co-editor-in-chief

Charles Beck
Managing Editor

Donald Alford
Picture Editor

Thomas Riddick
Business Editor

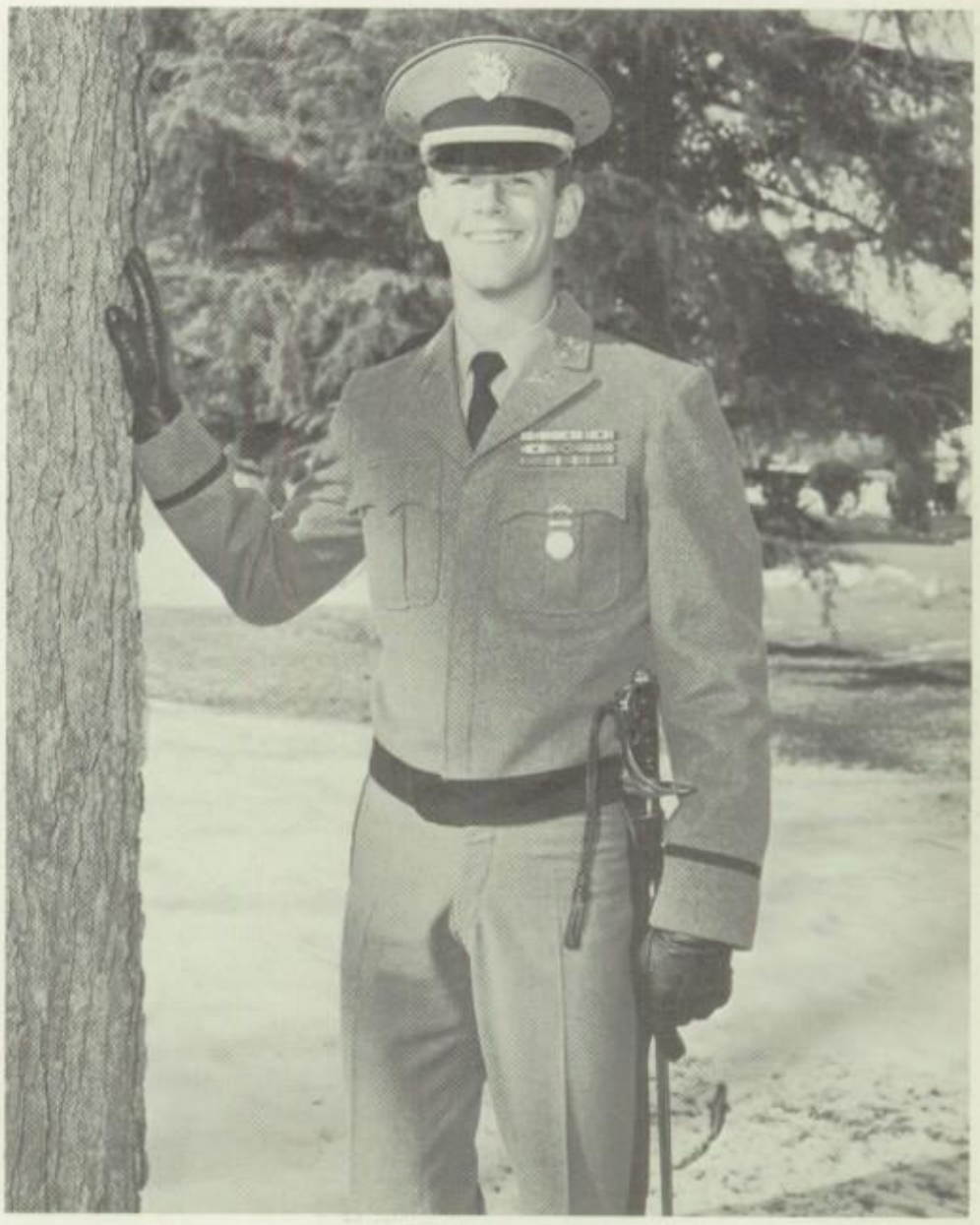

Randolph Neville
Feature Editor

Robert Repenning
Photographer

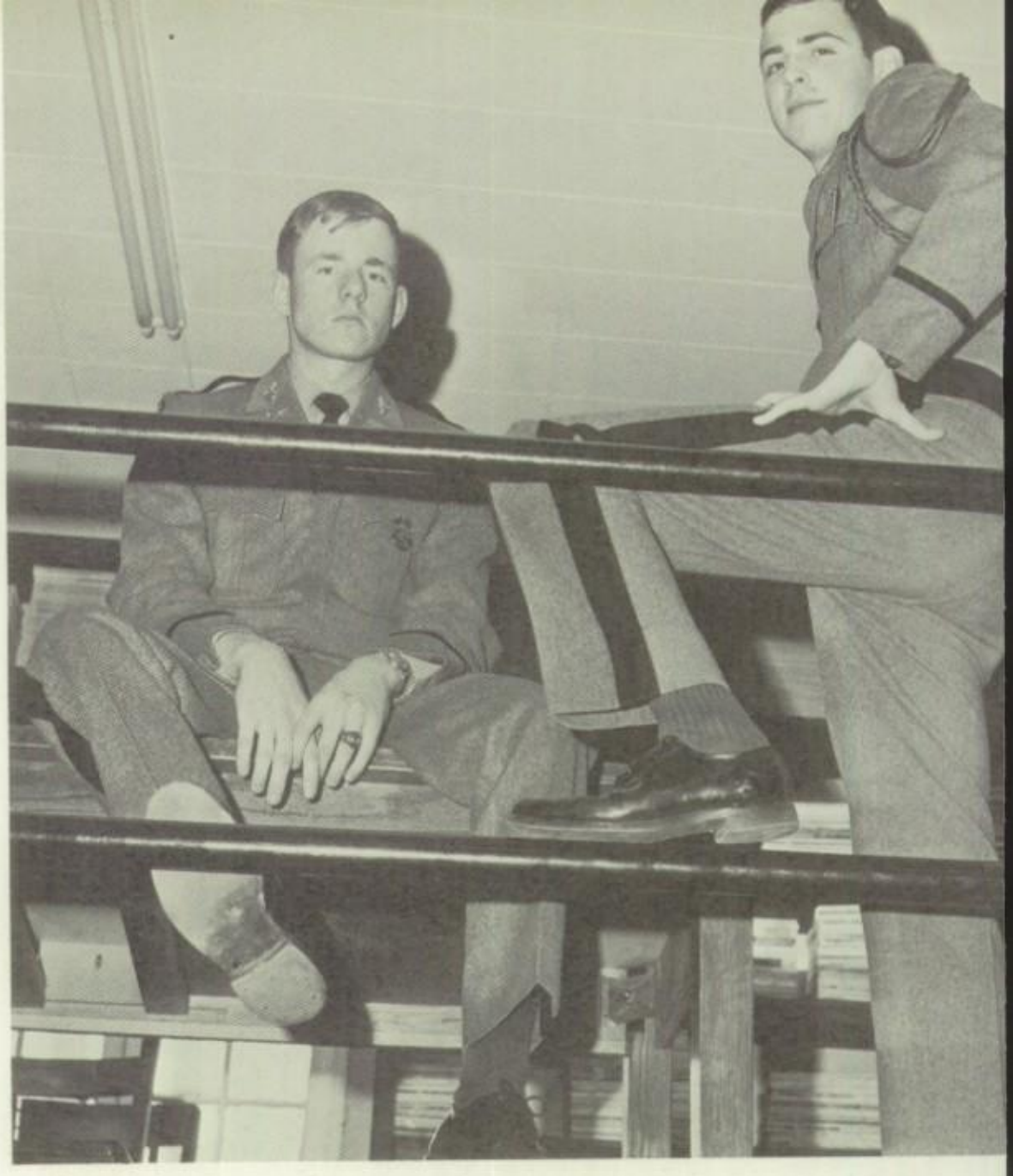

Michael Kohler, Brian Stankie
Military Editors

Patrick McCarthy
Sports Editor

Tourne Shipman
Art Editor

Glenn Duffy, Drake Saylors
Literary Editors

D. Hamstead; G. Montgomery; Wicoff; H. Poggemeyer; R. Shelton; *Captain* H. T. Pulliam *(Faculty Advisor);* D. Lane.

art club

First Sergeant H. Poggemeyer *(President)*

C. H. White; C. M. Timmons; P. A. Folaros; F. Rexach; J. A. Zamora; J. R. Monahan; *Captain* K. L. Hardesty *(Faculty Advisor)*.

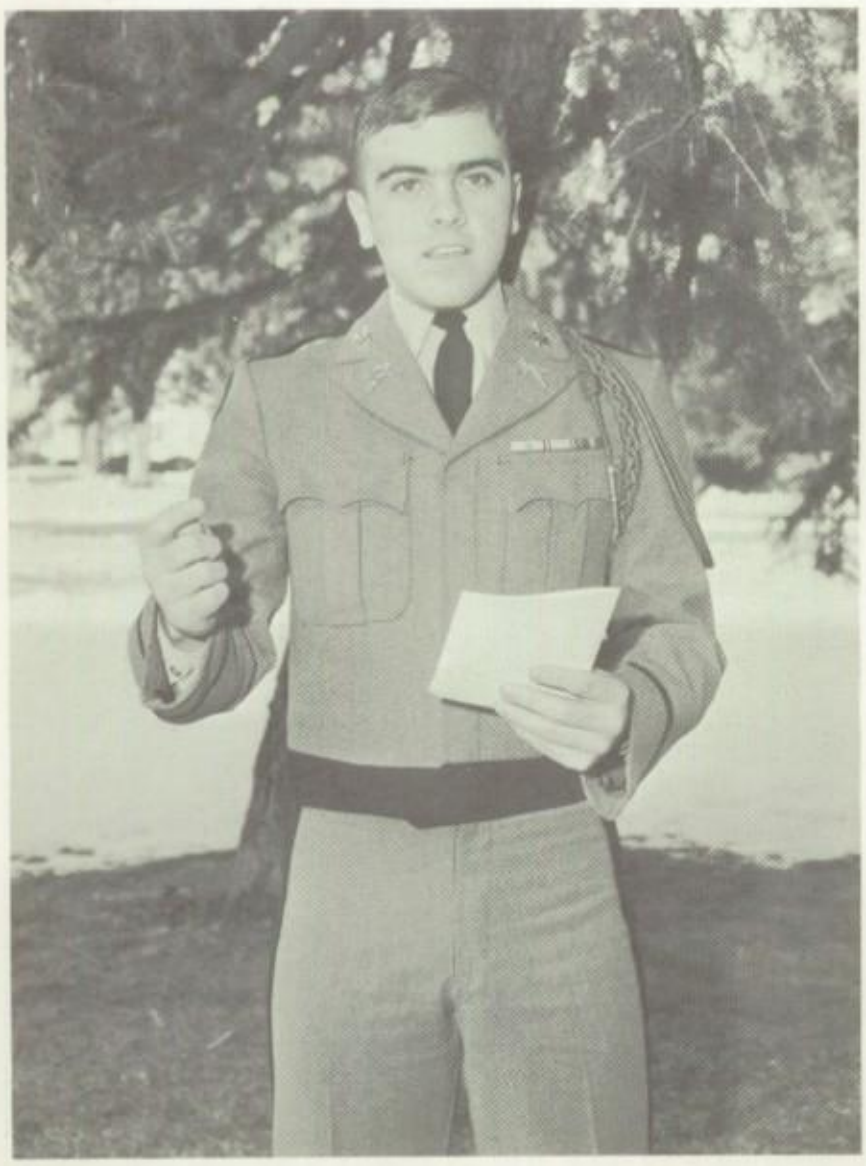

athenian literary society

Lieutenant P. A. Folaros *(President)*

ciceronian literary society

Master Sergeant K. D. Saylors *(President);* F. Rexach *(Vice-President).*

Captain J. Allen *(Faculty Advisor);* S. W. Poe; F. Rexach; J. Rodriguez; K. D. Saylors; C. K. Beck; C. Kargl.

Fork Union Military Academy Concert Band

f. u. m. a. band

The Drum Corps

P. J. Barbee; R. A. Cloud; S. A. King. *Second row:* G. A. Whitesides. *Third row:* R. E. Wysor.

The Buglers

C. R. Surine; S. E. Aldridge.

Captain C. H. White *(President)*

cadet christian union

First Row: C. P. Greer; C. H. White; J. D. Brotherton; J. H. Hoffman. *Second Row:* M. D. Rowe; J. A. Rodriquez; *Chaplain* Ed Nicholson *(Faculty Advisor);* D. Beaver; J. A. Woody.

chess club

Corporal M. S. Farina *(President)*

B. G. Brooks; T. R. Cribbs; C. P. Barrick; T. R. Tinder; D. R. Jones; B. T. Tompkins; *Second Row:* T R. Makepeace; C. R. Agnew; C. P. Quattlebaum; W. Kluck; J. C. Michael; S. D. Helton; S. L. Strickland; *Third row:* R. W. Karch; R. R. Behn; M. D. Christoph; T. H. Young; E. Mullins; N. D. Baker; C. R. Alexander; E. M. Richwine; *Captain* Henry T. Pulliam *(Faculty Advisor); Fourth Row:* R. M. Boggs; D. B. Gilliam; C. L. Murdock; W. A. Van Story; G. R. Harley; M. P. Blanton; G. K. Allan; *Fifth row:* R. R. Metts; M. R. Creech; C. W. Norton; T. L. Graeff; J. M. Holt; M. Farina; G. E. Montgomery; W. E. Acker; N. I. Looney; R. Repenning; R. Burgess; G. B. Dumbauld; R. W. Lawrence.

current events club

Second Lieutenant M. D. Hinton *(President)*

Captain Charles L. Meadows *(Faculty Advisor);* W. E. Acker; J. A. Woody; M. D. Hinton; T. M. Gaston; J. A. Zamora; S. R. Hinton. *Second row:* J. P. Richter; C. L. Berrey; J. G. Wagner; W. A. VanStory; D. R. Lane; R. Jones.

fellowship of christian athletes

Corporal M. H. Hawes *(President)*

G. M. Hudgins; H. H. Hill; W. J. Keane; T. E. Poe; S. R. Hinton; T. M. Gaston; W. Bunn; J. R. Houston; *Captain* Ed Nicholson *(Chaplain). Second row:* J. H. Hoffman; J. W. Kelley; D. Stango; J. L. Sapoznick; J. R. Ciccone; M. D. Rowe; J. A. Bradshaw; J. A. Zamora; R. E. Donahue. *Third Row:* G. C. Hayes; G. G. Siegert; M. D. Hinton; C. M. Burns; G. A. Whitesides; C. J. Rosier; B. L. Beczkalo; R. Jacquin; R. L. Darrah. *Fourth row:* M. Blanton; T. Blatt; A. W. Crimmins; J. P. T. Richter; P. W. Anderson; E. Painter; J. L. Bartholomew.

First Row: Lt. Col J. W. Pendergrass *(Faculty Advisor);* D. W. Horst; C. H. White; C. P. Greer; *Major* C. F. Hoffman *(Faculty Advisor). Second Row:* D. G. Quinn; J. A. Britton; C. P. Quattlebaum; D. K. Cathcart; M. D. Christoph; G. K. Allen; C. R. Alexander; C. R. Ward; P. Theodosiou.

investment club

Captain C. H. White *(President)*

First Row: G. T. Cote; J. M. Hux; L. L. Clough; J. R. Houston. *Second Row:* M. Kincaid; J. T. Disosway; K. C. Koontz; D. C. Britt. *Third Row:* J. C. Michael; R. W. Brooks; T. E. Poe; J D. Ely; S. W. Poe.

glee club

P. W. Anderson *(President)*

guidance club

Lieutenant Colonel P. J. McCarthy *(President)*

First Row: P. T. Peele; G. Auer; R. E. Donahue; C. Kargl. *Second Row:* D. Wetherell; L. F. Wester; R. Repenning; W. Echols. *Third Row:* C. K. Beck; P. J. McCarthy; *Major* A. P. Thompson *(Faculty Advisor);* S. Behn.

J. A. DeLaura *(President)*

model building club

First Row: R. P. Metts; S. W. Helton; J. A. DeLaura; C. R. Ward; J. A. Dildy. *Second Row:* P. L. Kulch; M. R. Blanton; E. D. Painter; C. G. Quattlebaum; J. K. Willet; R. E. Broadwell; J. C. Cayce; W. P. Dekker; G. W. South; R. L. Anderson.

First Row: D. W. Horst; J. S. Stubblefield; H. R. Neville; B. L. Beczkalo; F. Rexach; G. C. Hayes. *Second Row:* J. C. Young; C. R. Ward; T. E. Benson; D. D. Arnold; K. D. Saylors; I. B. McDuffie. *Third Row:* S. J. Kassa; C. K. Beck; G. K. Allan; T. L. Marston; M. S. Farina; F. Pacheco. *Fourth Row:* C. G. Constantino; M. T. Riddick; S. M. Crabtree; J. W. Simmons; J. W. Williams; B. D. Stankie; P. A. Folaros.

national honor society

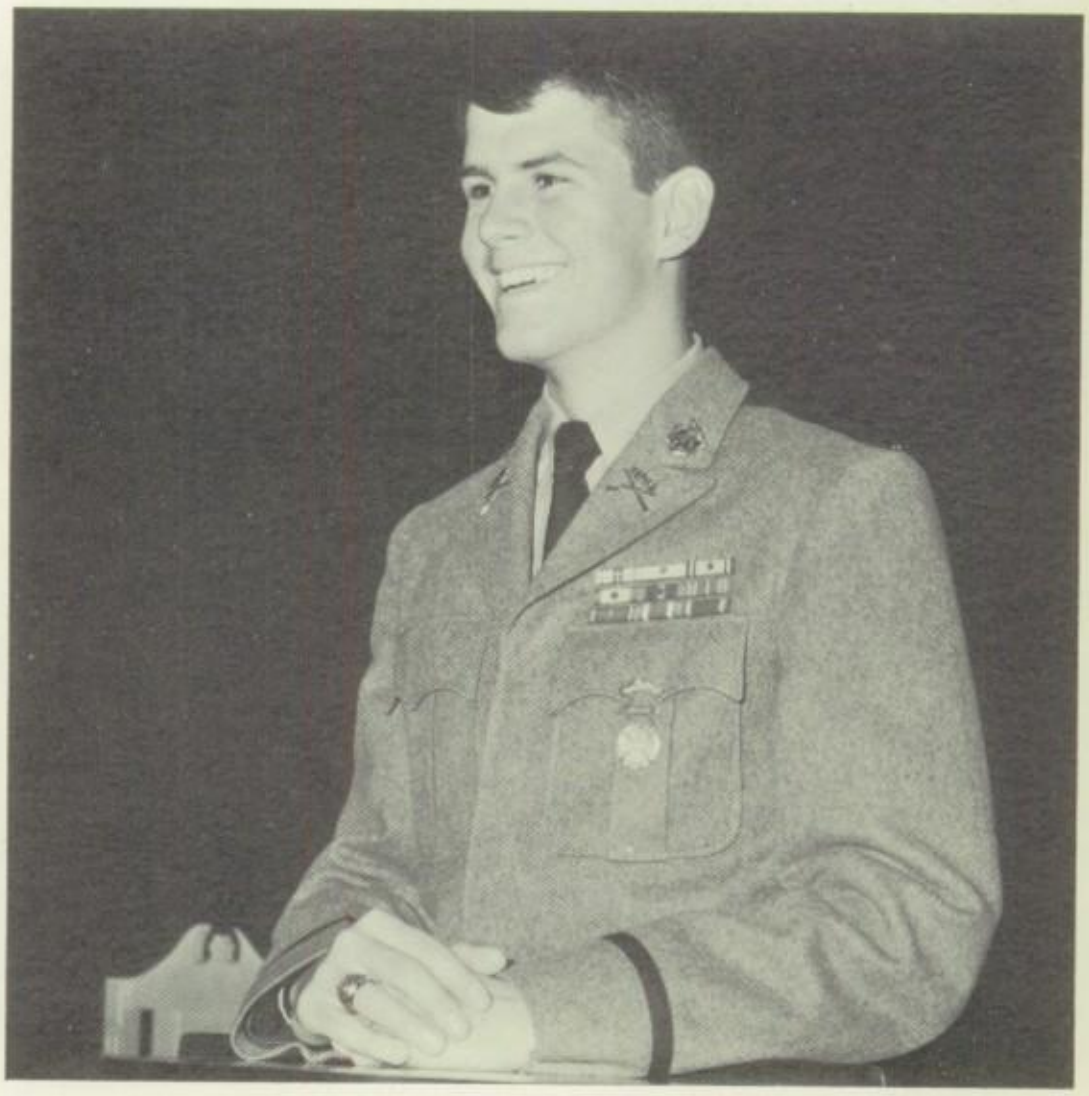

Second Lieutenant H. R. Neville *(President)*

order of demolay

P. W. Anderson *(President)*

First Row: J. W. Reid; K. D. Saylors; P. W. Anderson; R. K. Shoemaker. *Second Row:* A. R. Whitescarver; R. W. Beatty; D. E. Beaver; L. Huntington; E. F. Paine. *Third Row: Captain* W. C. Davis *(Faculty Advisor);* T. E. Traylor; G. Allen; C. T. Messner; T. C. Wilkins.

Captain Robert K. Spencer; *Captain* Kenneth L. Hardesty *(Faculty Advisors). Second row:* C. W. Norton; M. Blanton; C. M. Scales; T. H. Young; E. Mullins; D. Gilliam. *Third row:* G. G. Siegert; E. G. Ryder; S. W. Poe; R. Broadwell; M. D. Christoph; W. Kuemmerle; N. V. Grimm; F. G. Rexach. *Fourth row:* A. Bragg; E. M. Richwine; M. K. Goen; R. Repenning; M. C. McIver; J. Kent; P. H. Leary; W. E. Acker. *Fifth row:* J. Dildy; S. DeVailiere; G. K. Allan; W. A. Van Story; J. W. Reed; R. M. Boggs; T. A. Willett; R. H. Smith.

psychic science club

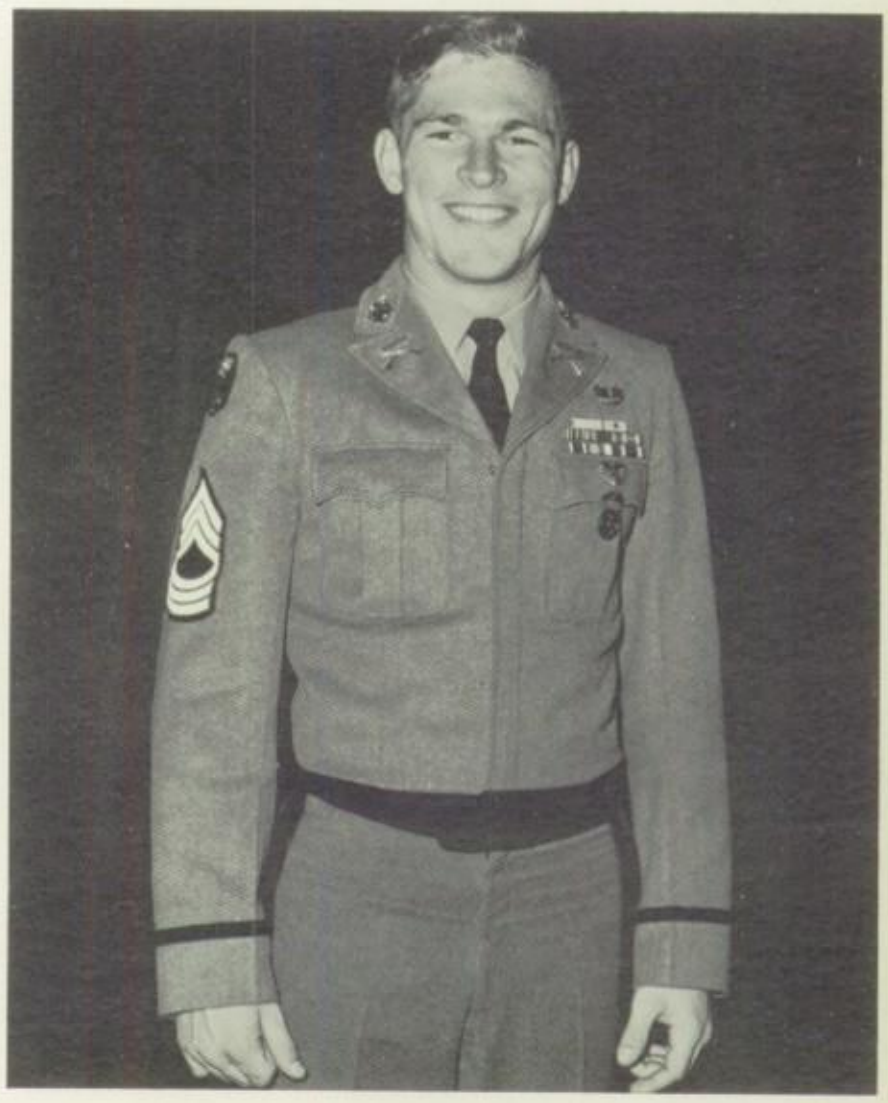

Master Sergeant Greg Siegert *(President)*

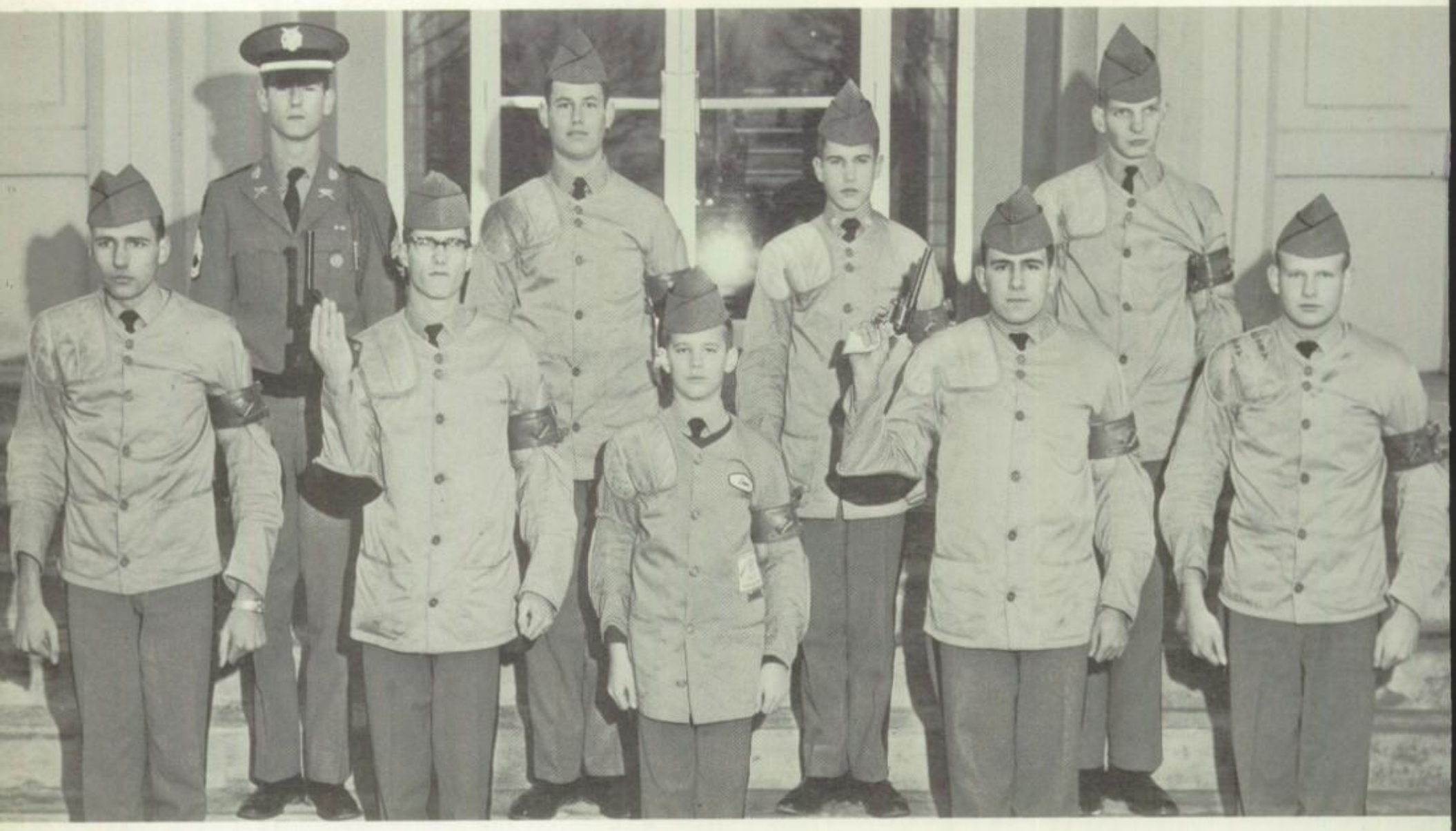

First Row: W. M. Kuemmerle; D. M. McCullough; D. L. Corbett; D. K. Cathcart; M. W. Smith. *Second Row:* M. D. Christoph; R. F. Hillis; M. D. Titus; R. A. Nester.

D. M. McCullough *(President)*

n. r. a. pistol and revolver club

n. r. a. rifle club

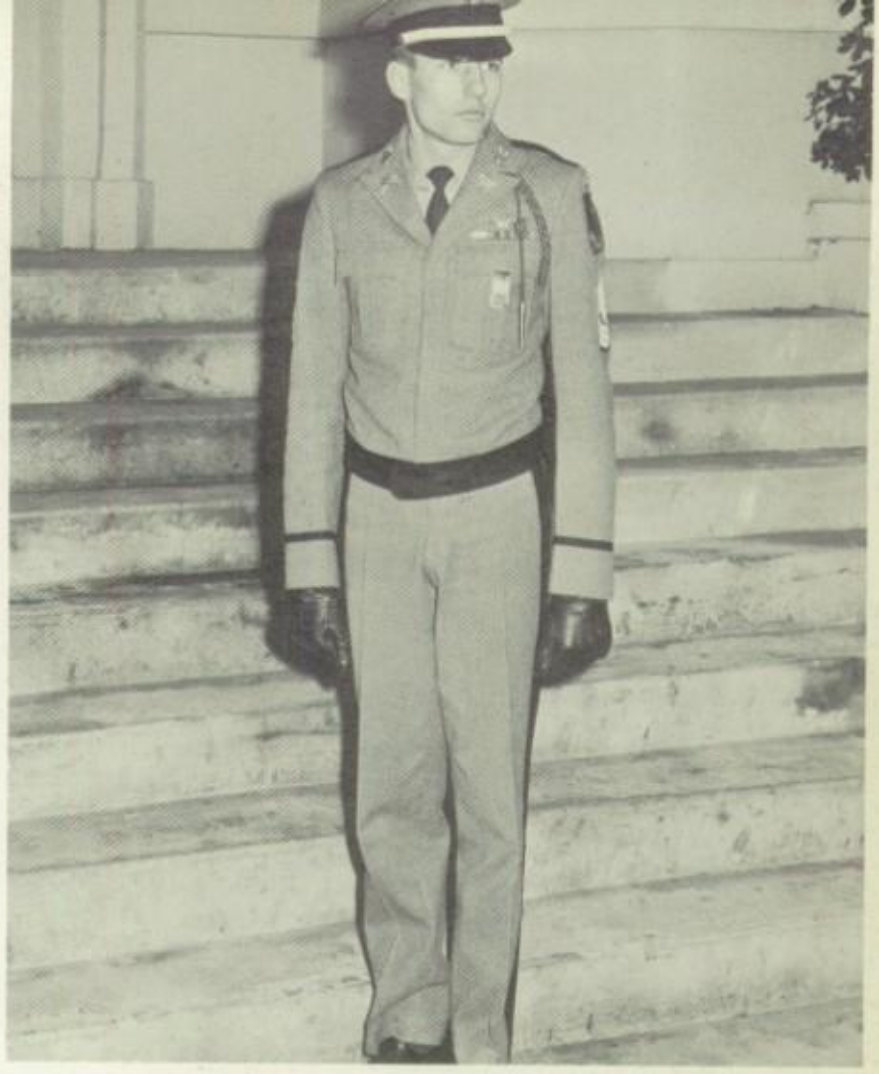

First Sergeant W. M. Kuemmerle *(President)*

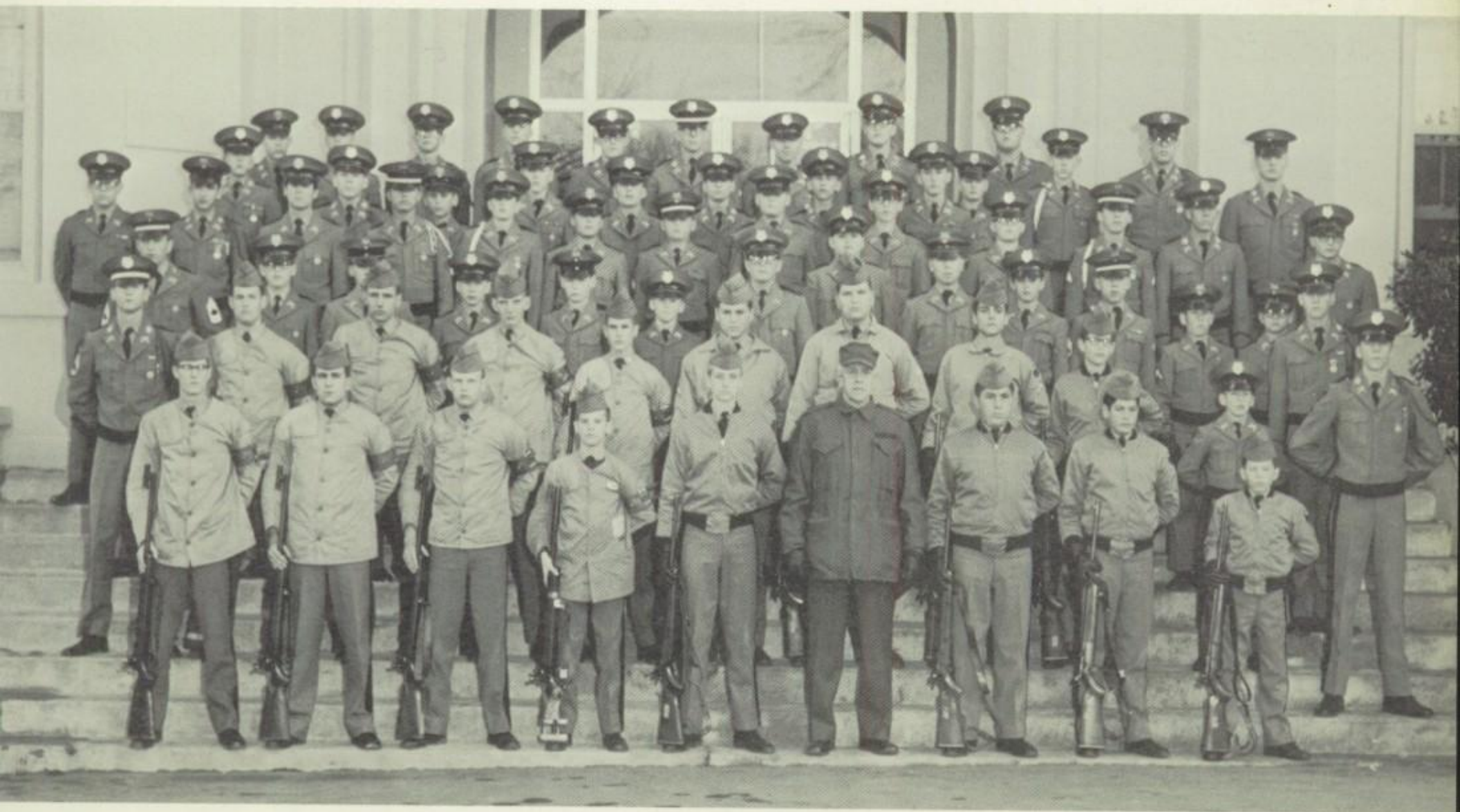

First Row: D. M. McCullough; D. K. Cathcart; M. W. Smith; D. L. Corbett; D. B. Goldman; *Commander* E. F. Chandler *(Sponsor);* F. G. Baldwin; S. J. Pieneu; C. E. Lee. *Second Row:* M. D. Christoph; A. Hillis; W. M. Kuemmerle; R. A. Nester; M. D. Titus; M. C. Scoble; R. K. Campbell; B. I. Gimbart; C. W. Adams; D. B. Peters; C. F. Hoffman. *Third Row:* Whitehurst; Shoup; Smith; Nicholson; Heeman; Jenkins; Daniel; Helbig; Cessna; Craddock; McDerman; Francis; Norton. *Fourth Row:* Mecdellan; Thornton; Goll; N. C. Frank; Benson; Mullen; Chandler; Higgenbotham; Johnston. *Fifth Row:* T. L. Cribbs; H. C. Smith; Crickenberger; Gulledge; Reus; Dike; Wright; P. J. Smith; R. R. Johnson. *Sixth Row:* V. R. Layman; C. P. Quattlebaum; Cessna; T. C. Goll; McDonald; Lane; K. C. Koontz; Metts; R. W. Brooks; R. G. Dorsey.

First Row: C. O. Wilson; K. C. Ward; L. F. Harshbarger; C. L. Murdock. *Second Row:* R. Eshenaur; M. H. Kincaid; A. T. Rodriguez; W. C. Dekker; J. T. Disosway; M. C. McIver. *Third Row:* T C. Powell; T. E. Traylor; A. Maeso; H. Bragg; A. Paradis; *Captain* J. Feathers *(Faculty Advisor);* R. W. Beatty.

radio club

C. O. Wilson *(President)*

Master Sergeant B. T. Schaefer

science club

W. M. Garr; K. A. Fallon; E. G. Ryder; D. H. Broyles; J. A. Britton; R. R. Leland; E. E. Cook; O. S. Chandler; K. Goen; *Captain* M. Hammons *(Faculty Advisor). Second row:* W. H. Gower; P. C. Egan; B. T. Schaefer; R. E. Hamstead; C. P. Greer; R. H. Smith; D. C. Murdock; C. Kargl; R. E. Anglin.

spanish club

R. M. Vazquez *(President); Captain* Alcober *(Faculty Advisor)*

First Row: R. Melendez; F. Rexach; R. Vazquez; J. Zamora; B. Beczkalo. *Second Row:* A. Fraga; R. Fabian; T. Poe; S. Poe; J. Rodriquez; F. Pacheco; L. Martinez; R. Rodriquez; *Captain* Alcober *(Faculty Advisor).*

First Row: J. Venuto; P. C. Smith; C. M. Panchison; G. C. Siegert; J. D. Brotherton; H. C. Smith; J. R. Ciccone; S. R. Hinton. *Second Row:* P. V. Rauch; T. L. Cribbs; G. C. Montgomery; M. D. Hinton; R. Q. Jones.

archery club

Master Sergeant C. M. Panchison *(President)*

Captain John B. Gillam *(Faculty Advisor);* G. C. Hayes; C. Dean; K. D. Saylors; W. V. Cabaniss; J. W. Simmons; D. Stango; O. S. Bunnell. *Second row:* J. S. Stubblefield; E. M. Phelps; H. R. Neville; D. W. Horst; R. E. Hamstead; H. Phillips; C. M. Timmons; G. J. Shelton; T. M. Gaston.

quadrille club

First Lieutenant W. V. Cabaniss *(President)*

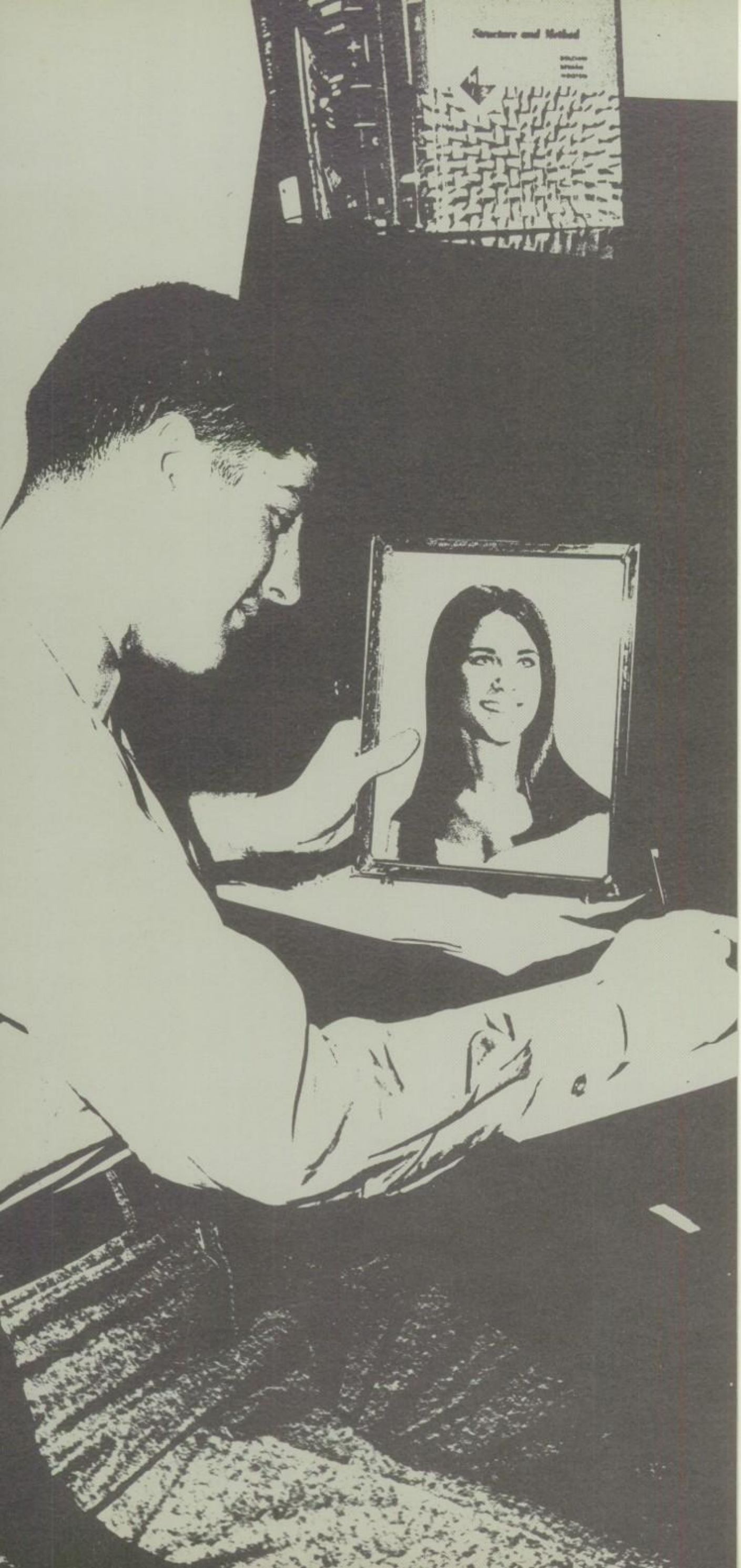

sponsors

sponsors

Mrs. Patrick J. McCarthy, Sr.
Battalion Commander

Mrs. H. W. Williams
Battalion Operations Officer

Mrs. Norman H. Hayes
Battalion Adjutant

Miss Pam White
Battalion Supply Officer

Miss Jessica Kohout
Cadet Advisor to Skirmisher

Mrs. Perry White
Co-Editor-in Chief to Skirmisher

Miss Kay Currin
Managing Editor to Skirmisher

Miss Barbara Benson
The Sabre Staff

Miss Olivia Hayes
Cadet Advisor to Sabre

Miss F.U.M.A. 1970
Miss Dava Harrington

Miss Nanci Snidow
"A" Company

Miss Leslie Shirley
"B" Company

Miss Gail Hagner
"C" Company

Miss Kathy McQuade
"E" Company

Miss Bonnie Harle
Band Company

Miss Kim Cooper
Drill Platoon

Miss Marsha Dodson
Color Guard

Miss Linda Sealey
National Honor Society

Miss Pat Hudson
Investment Club

Miss Patti Shannon
Guidance Club

Miss Gail Barber
Cadet Christian Association

Miss Paula Moyer
Science Club

Miss Dava Harrington
DeMolay Club

Miss Lynn Agnew
Chess Club

Miss Elizabeth Craddock
Radio Club

Miss Pat Panchison
Archery Club

Miss Debbie Lesniak
Athenian Literary Society

Miss Vikki Martin
Current Events Club

Miss Peggy Bell
Journalism Society

Miss Patti Dunn
Swimming Team

Miss Zilda Rexach
Spanish Club

Miss Lisa Holzoweig
J.V. Football Team

Miss Sally Strong
Asst. Rifle Instructor

Miss Jill Barnett
Rifle Team

Miss Peggy McCullough
Pistol Club

Miss Dava Harrington
Glee Club

athletics

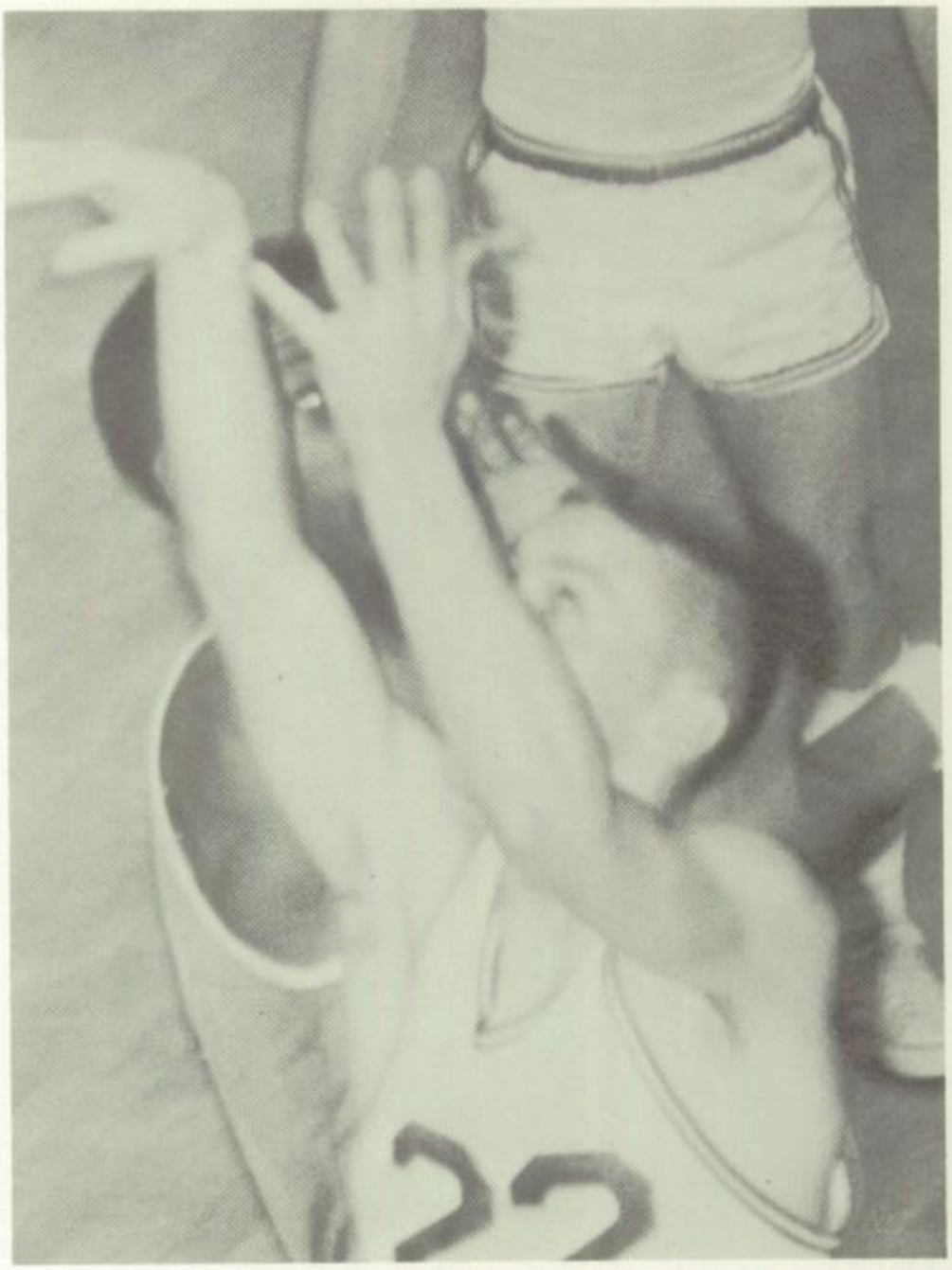

81
74
6
83
84
82

Athletic Director
William A. Blair

1970 FUMA Blue Devils

Coaching Staff

John Hunt; Lou Higgenbotham; Red Pulliam; Bill Blair; Lowell Pitzer; Bill Miller; Ronnie Clark. Second row: Jim Davis; Fred Sponenburg; Flemming Straughn; Fred Harris; Charles Meadows; David Colson; Fletcher Arritt.

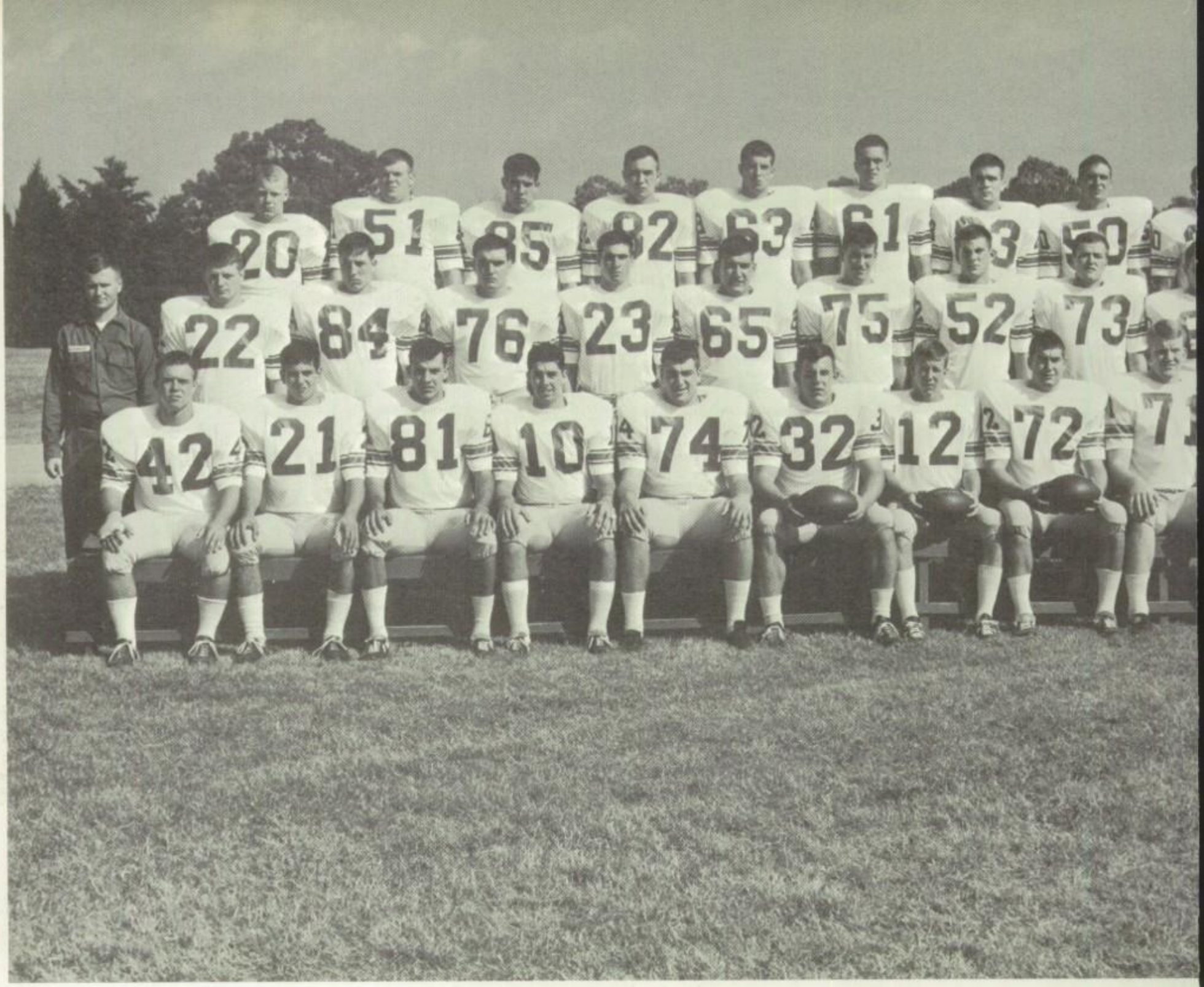

varsity football

42 B. Wareing
21 F. Gioscia
81 J. Sgroi
10 R. Chibbaro
74 F. Horeis
32 P. Pihos
12 H. Hawes
72 D. Lehr
71 C. Jernigan
33 H. Durham
13 N. Neofotis
40 T. Campana
22 A. Phelps
84 S. Meseroll
76 J. Huber
23 B. Sisco
65 S. Zannoni
75 G. Kronowski
52 N. Cheely
73 T. Blevins
80 K. Johnson
64 E. Painter
14 G. Dekker

20 E. Van Artsdalen
51 W. Bunn
85 B. Angley
82 B. Huff
63 A. Saft
61 B. Fraley
83 R. Hogue
50 T. Hopkins
20 M. Wegmann
62 K. Kaval
60 S. Lowery

Team Captains
Herbie Hawes — Dick Lehr

Tom Campana — *Most Valuable Player*

1969

F. U. M. A. 7	Hargrave Military Academy	9
F. U. M. A. 27	Hampden-Sydney (Freshman)	21
F. U.M. A. 32	Greenbrier Military Academy	6
F. U. M. A. 17	Virginia Military Institute (Freshman)	10
F. U. M. A. 28	Bullis Prep	8
F. U. M. A. 21	University of Richmond (Freshman)	7
F. U. M. A. 42	Augusta Military Academy	0
F. U. M. A. 34	Massanutten Academy	0
F. U. M. A. 32	Staunton Military Academy	8

Virginia Military School League Champions

First Team Defense

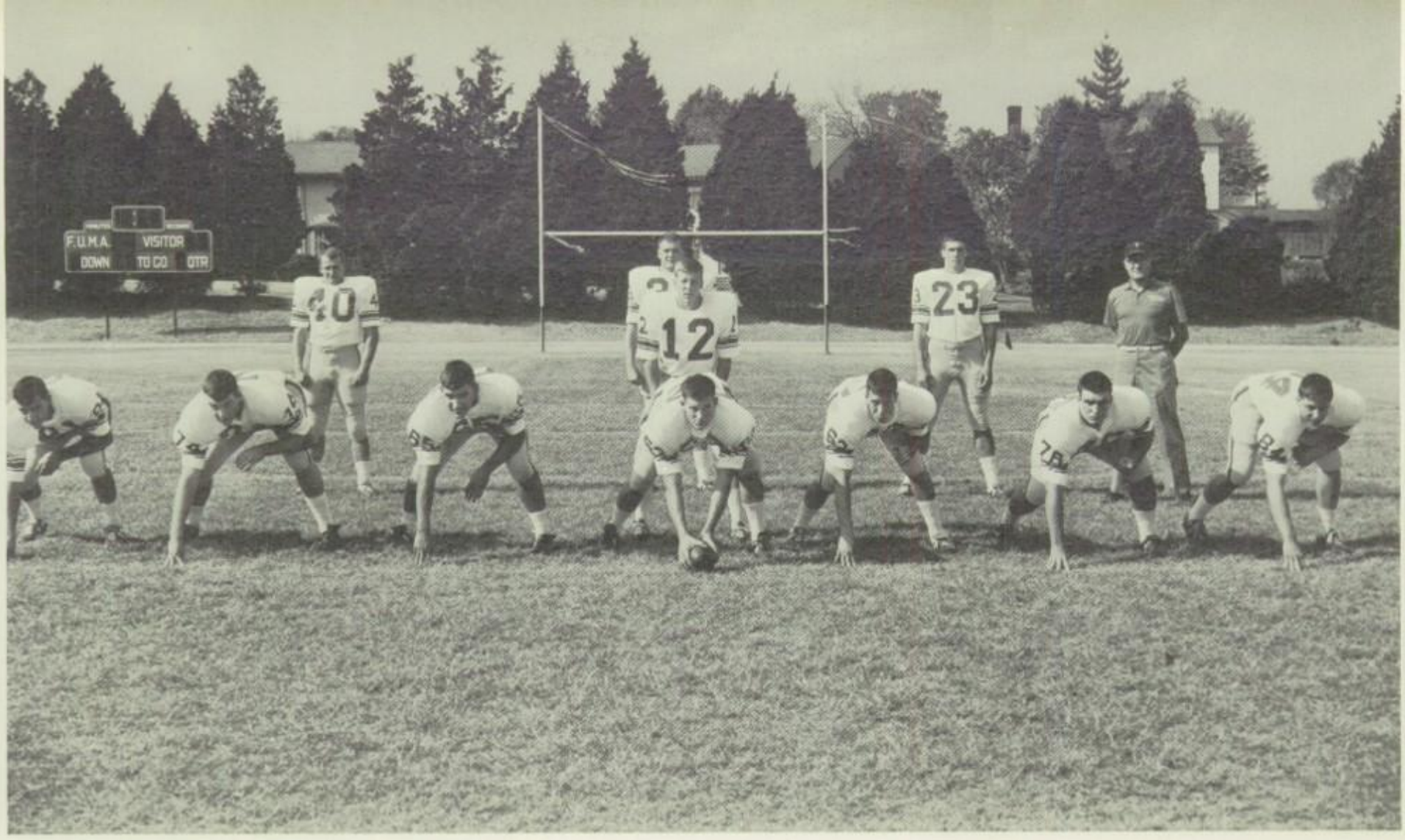

First Team Offense

Second Team Defense

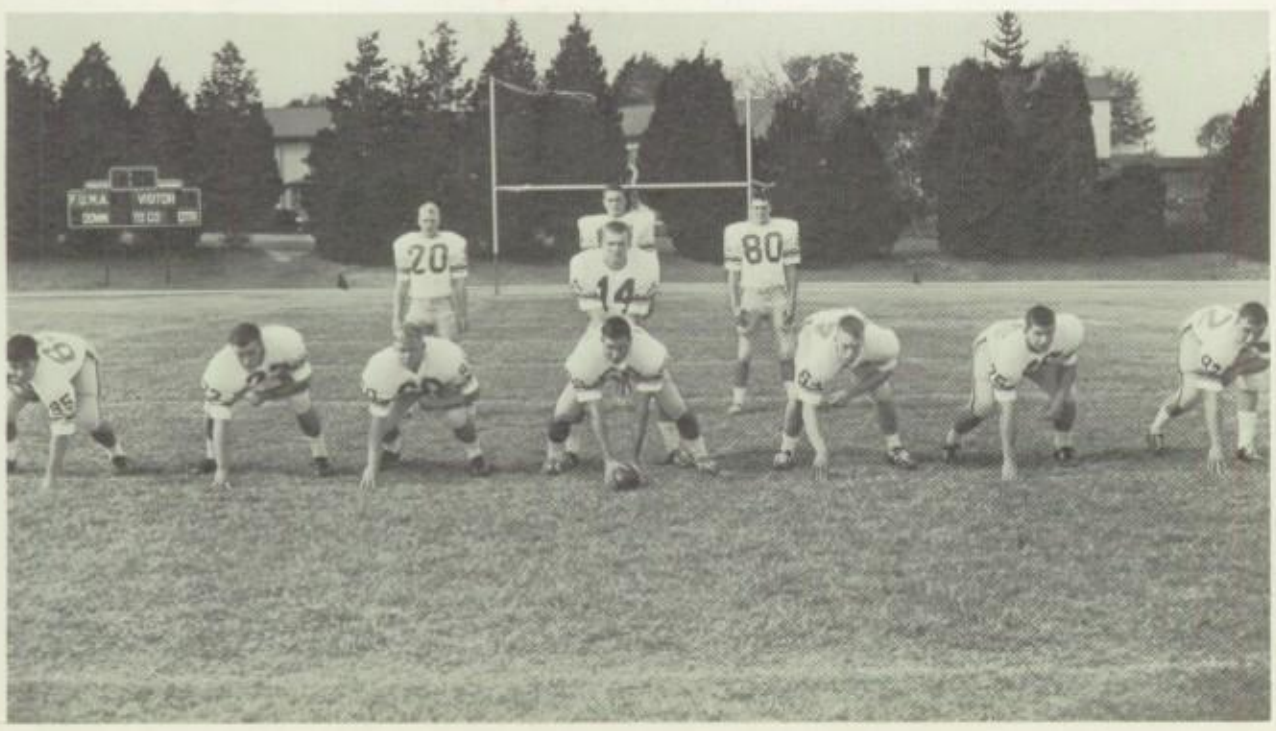

Second Team Offense

j. v. football

60 B. Willard
20 A. Hamilton
76 T. Allport
33 C. Crabtree
70 S. Strickland
62 B. Cabaniss
10 B. Cobb
84 T. Shipman
85 G. Carpenter
64 J. Travis
51 S. Frank
22 R. May
61 T. Marston
50 T. Blatt
81 J. Kelly
71 M. Clinard
77 R. Vazquez
14 C. Wagner
75 B. Crimmins
31 L. Toro
83 B. Diller
74 D. Burns

63 J. Sioris
23 R. Neville
72 C. Timmons
12 M. Hinton
66 A. Leland
30 D. Beaver
41 J. Hoffman
42 R. Jenkins
13 G. Siegert
21 R. Pardue
Coach
R. Clark
Coach
F. Harris
Manager
G. Whitesides
Manager
G. Dumbauld

Team Captains
Billy Cabaniss — Bobby Cobb

1969

VIRGINIA MILITARY SCHOOL LEAGUE CHAMPIONS

F. U. M. A. 14	Greenbrier Military School	
	J. V.	6
F. U. M. A. 39	Hargrave Military Academy	
	J. V.	0
F. U. M. A. 26	Staunton Military Academy	
	J. V.	12
F. U. M. A. 45	Augusta Military Academy	
	J. V.	12
F. U. M. A. 27	Woodberry Forest J. V.	8
F. U. M. A. 35	Prince Edward Academy	22
F. U. M. A. 22	Norfolk Academy	38

9th and 10th grade football

33 C. Scales
30 R. Anglin
70 J. McClung
14 B. Foster
50 M. Adem
83 B. Kluck
20 D. Stango
12 G. Shelton
71 J. Fritsch
32 R. Jones
18 J. Fesperman
60 J. Ciccone
22 J. Keane
21 L. McHugh
10 H. Whitescarver
16 S. Burns
63 D. Teacher
64 S. Daniel
43 L. Wood
80 J. Cottingham
62 K. Ward
42 P. Barrick
51 M. Rowe
24 D. Nixon
29 G. Hudgins
65 P. Donovan
13 S. Hinton
66 D. DeFeo
25 G. Flynn
75 F. Carcaise
61 R. Shelton
52 A. Bailey
81 S. DeValliere
23 G. Killmon
82 B. Behn
74 R. Nester
40 D. Caddell
44 J. Dildy
Coach
F. Arritt
Coach
L. Pitzer
Manager
A. Smith
Manager
K. Calhoun

Team Captains
David Stango — Gary Shelton

1969

F. U. M. A.	33	Saint Christophers	33
F. U. M. A.	0	Fluvanna	0
F. U. M. A.	12	Woodberry Forest	12
F. U. M. A.	26	Hargrave Military Academy	0
F. U. M. A.	6	Fluvanna	14
F. U. M. A.	38	Saint Christophers	0

varsity basketball

51 F. Horeis
45 J. Martin
31 B. Sisco
35 G. Howell
55 N. Cheely
53 H. Durham
24 G. Stoudt
41 T. Hopkins
13 N. Neofotis
25 R. Cobb
43 H. Hawes
Coach B. Miller
Coach F. Arritt

Coaches and Team Captains
Coach Miller — Fred Horeis — Gary Stoudt — *Coach* Arritt

1969

(*VMSL Tournament)

F. U. M. A.	86	Eastern Mennonite College	87
F. U. M. A.	49	Lynchburgh College (Freshman)	63
F. U. M. A.	31	Bridgewater College (Freshman)	75
F. U. M. A.	56	Hampden-Sydney College (Freshman)	82
F. U. M. A.	85	Eastern Mennonite College	91
F. U. M. A.	52	Randolph Macon College (Freshman)	90
F. U. M. A.	88	Father Judge	37
F. U. M. A.	45	Staunton Military Academy	61
F. U. M. A.	65	Massanutten Academy	74
F. U. M. A.	53	Hargrave Military Academy	67
F. U. M. A.	52	Randolph Macon College (Freshman)	85
F. U. M. A.	60	Augusta Military Academy	91
F. U. M. A.	79	Greenbrier Military School	81
F. U. M. A.	55	Staunton Military Academy	58
F. U. M. A.	62	Hampden-Sydney College (Freshman)	76
F. U. M. A.	71	Augusta Military Academy	86
F. U. M. A.	52	Massanutten Academy	73
F. U. M. A.	60	Hargrave Military Academy	70
F. U. M. A.	85	Greenbrier Military School	69
*F. U. M. A.	58	Massanutten Academy	51
*F. U. M. A.	45	Augusta Military Academy	49

j. v. basketball

31 R. Currin
42 W. Dekker
33 K. Dudley
41 J. Carpenter
43 B. Fraley
44 B. Huff
21 H. Whitescarver
34 S. DeValliere
22 R. Neville
24 S. Wikoff
25 J. Spivey
23 R. Smith
Coach L. Pitzer
Manager T. Lineberry

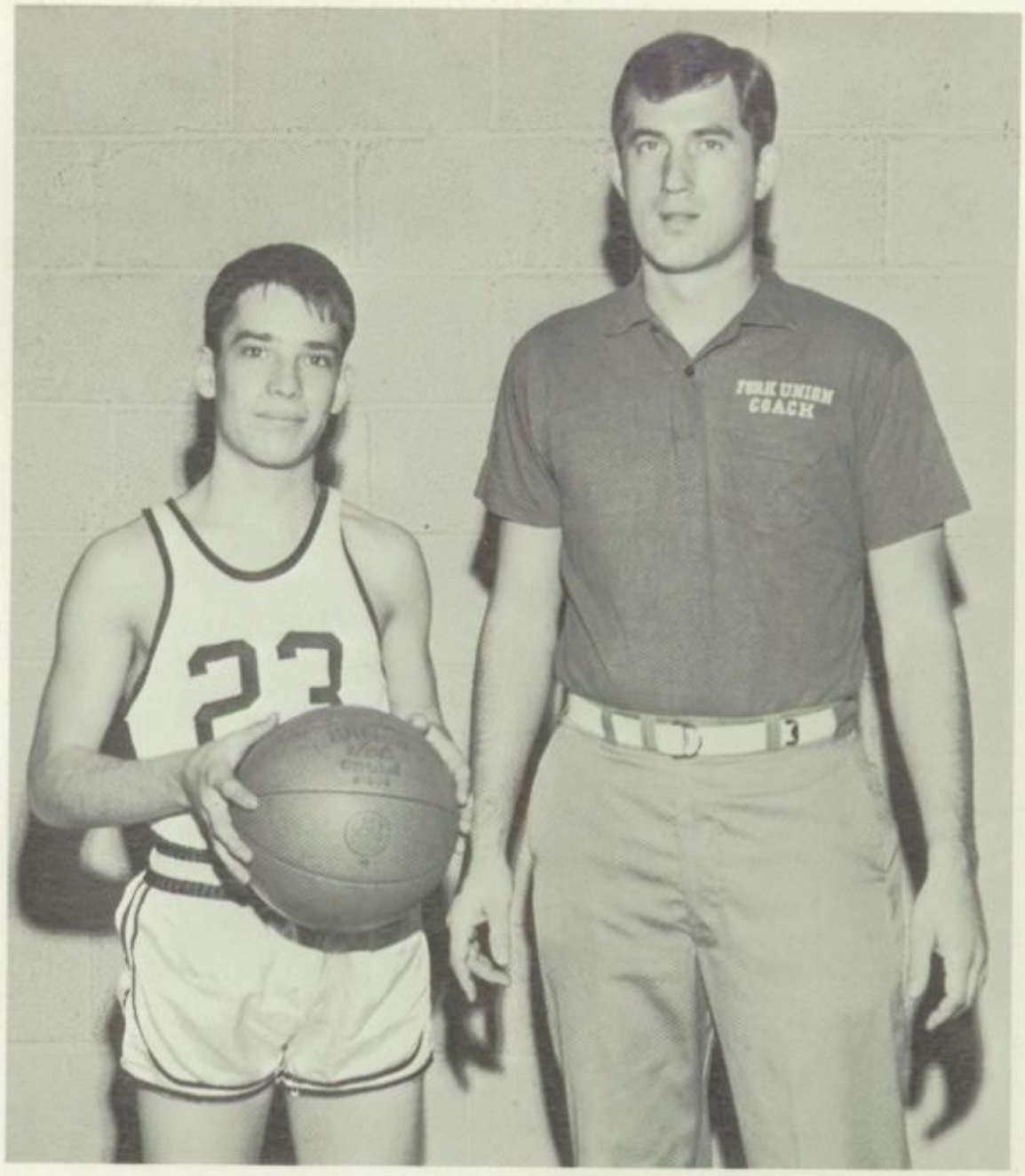

Team Captain
Randy Smith — *Coach* Pitzer

1969

F. U. M. A. 41	Amelia Academy 45
F. U. M. A. 40	Massanutten Academy J. V. 39
F. U. M. A. 30	Blue Ridge School J. V. 40
F. U. M. A. 51	Miller School J. V. 20
F. U. M. A. 35	Hargrave Military Academy J. V. 50
F. U. M. A. 56	Miller School J. V. 31
F. U. M. A. 47	Augusta Military Academy J. V. 59
F. U. M. A. 58	Staunton Military Academy J. V. 40
F. U. M. A. 50	Massanutten Military Academy J. V. 43
F. U. M. A. 44	Woodberry Forest J. V. 40
F. U. M. A. 61	Augusta Military Academy J. V. 33
F. U. M. A. 38	Blue Ridge School J. V. 39
F. U. M. A. 42	Hargrave Military Academy J. V. 40
F. U. M. A. 48	Staunton Military Academy J. V. 51
F. U. M. A. 35	Woodberry Forest J. V. 59

varsity baseball

H. Durham
J. Sgroi
R. Chibarro
K. Johnson
N. Neofotis
G. Stoudt
B. Cobb
W. Bunn
B. Willard
D. Saylors
S. Lowery
Manager F. Wilkins
Manager M. Kincaid

Coach Bill Blair and team members prepare for a successful 1970 baseball season.

1969

Varsity Baseball Schedule

F. U. M. A.	vs	Hargrave Military Academy
F. U. M. A.	vs	Augusta Military Academy
F. U. M. A.	vs	Albemarle High School
F. U. M. A.	vs	Staunton Military Academy
F. U. M. A.	vs	Massnutten Academy
F. U. M. A.	vs	Hampton Sydney College
F. U. M. A.	vs	Greenbriar Military Academy
F. U. M. A.	vs	Hargrave Military Academy
F. U. M. A.	vs	St. Christophers
F. U. M. A.	vs	Hargrave Military Academy
F. U. M. A.	vs	Augusta Military Academy
F. U. M. A.	vs	Greenbriar Military Academy
F. U. M. A.	vs	Bullis Prep
F. U. M. A.	vs	Bullis Prep
F.U. M. A.	vs	Staunton Military Academy
F. U. M. A.	vs	Hampton Sydney College
F. U. M. A.	vs	Massanutten Academy

j. v. baseball

V. Fesperman
B. Lent
J. McClung
J. Sapoznick
T. Marston
J. Costello
S. Chism
P. Theodosiou
J. Spivey
R. Behn
D. Beaver
C. Beck
G. Frady
D. Nixon
E. Richwine
S. James
R. Harris
S. Crabtree
S. Burns
J. Gianakos
Manager T. Hawks
Manager B. Beatty
Coach C. Meadows

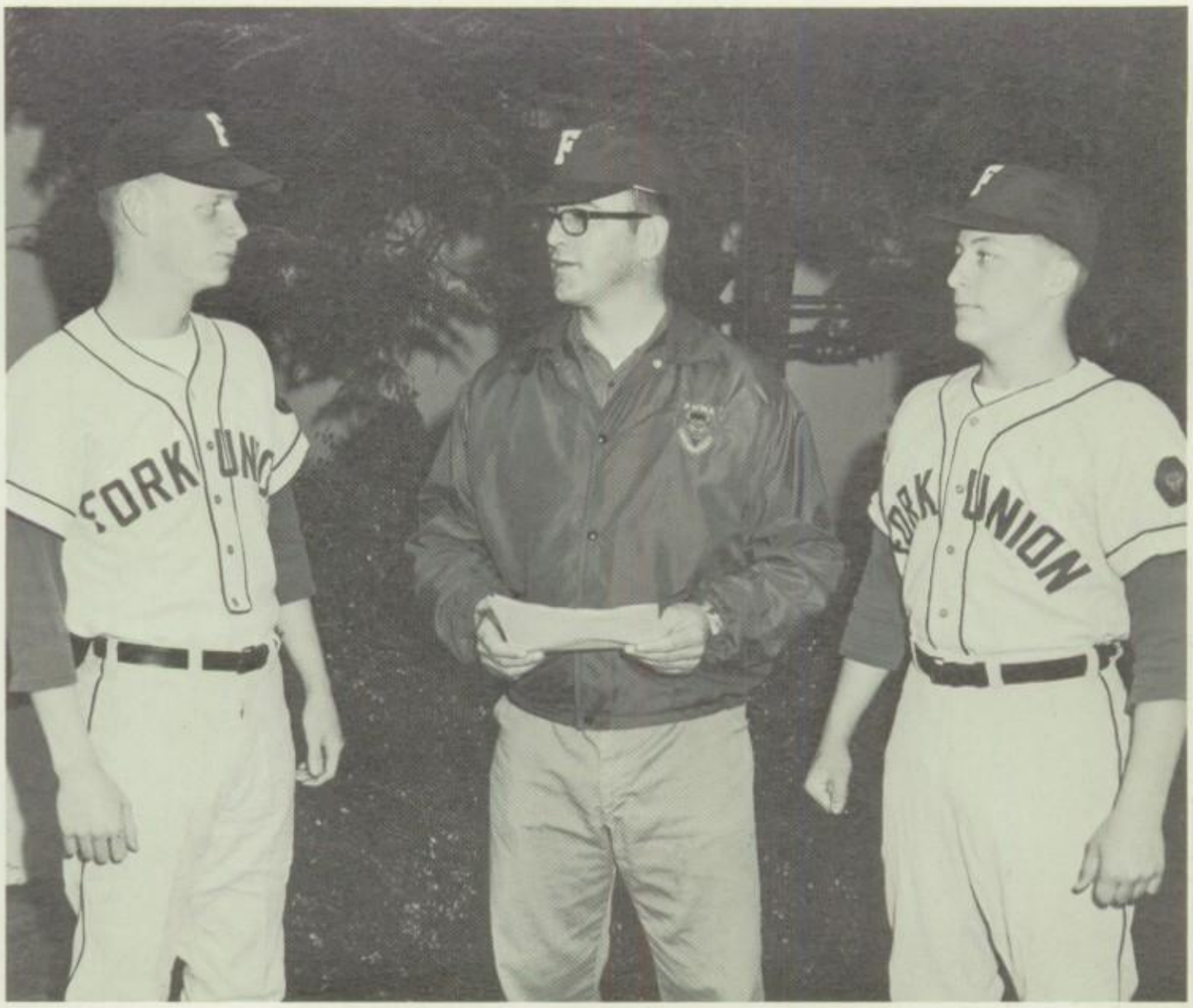

Team Captains and Coach
Tommy Marston — *Coach* Charles Meadows — Vick Fesperman

1969

J. V. Baseball Schedule

F. U. M. A.	vs	Woodberry Forest J. V.
F. U. M. A.	vs	Amelia Academy J. V.
F. U. M. A.	vs	Fluvanna High School
F. U. M. A.	vs	Woodberry Forest J. V.
F. U. M. A.	vs	St. Christophers
F. U. M. A.	vs	Prince Edward Academy
F. U. M. A.	vs	Amelia Academy J. V.
F. U. M. A.	vs	Staunton Military Academy J. V.
F. U. M. A.	vs	St. Christophers
F. U. M. A.	vs	Staunton Military Academy J. V.
F. U. M. A.	vs	Prince Edward Academy
F. U. M. A.	vs	Fluvanna High School

varsity soccer

J. Caldwell
G. Shelton
T. Poe
B. Cabaniss
M. Kohler
M. Shaia
J. Sapoznick
J. Fritsch
J. Jacquin
M. Farina
J. Batta
W. Poe
B. Stankie
Manager D. Parshley
Coach D. Colson
Coach D. Engel

Team Captains and Coaches
Coach Dick Engel—Mike Kohler—Billy Cabaniss—
Coach David Colson

1969

Soccer Schedule

F. U. M. A. 0	vs	Albemarle High School	4
F. U. M. A. 0	vs	Albemarle High School	0
F. U. M. A. 1	vs	Virginia Episcopal School	2
F. U. M. A. 0	vs	Christ Church	0
F. U. M. A. 1	vs	Woodberry Forest	2
F. U. M. A. 2	vs	Virginia Episcopal School	1
F. U. M. A. 0	vs	St. Christophers	3
F. U. M. A. 0	vs	Collegiate	4
F. U. M. A. 2	vs	Blue Ridge School	1
F. U. M. A. 4	vs	Hampton Roads	1
F. U. M. A. 0	vs	Collegiate	1
F. U. M. A. 0	vs	Woodberry Forest	3
F. U. M. A. 1	vs	Blue Ridge School	1
F. U. M. A. 0	vs	St. Christophers	3

varsity swimming

B. Beczkalo
J. Bradshaw
R. Rossi
D. Saylors
I. McDuffie
T. Gaston
G. Brey
J. Costello
W. Schaefer
H. Bobadilla
R. Karch
M. Adem
L. Martinez
P. Anderson
D. Markel
Coach F. Straughn
J. Ely
P. McCarthy
T. Garner
J. Woody

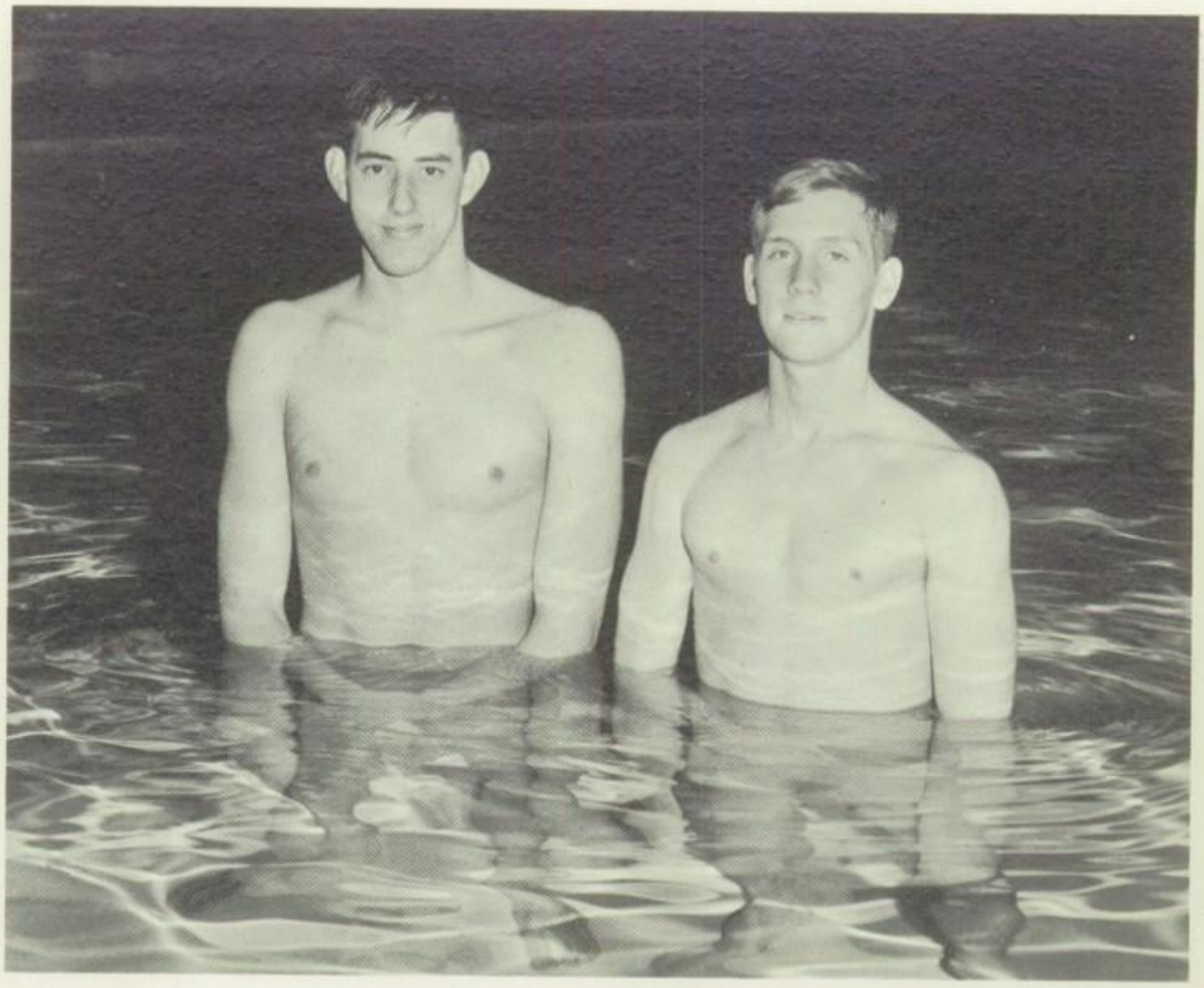

Team Captains
Greg Brey — Joe Bradshaw

1969

VIRGINIA MILITARY SCHOOL LEAGUE CHAMPIONS

F. U. M. A. 11	Naval Academy	84
F. U. M. A. 43	East Carolina (Freshman)	51
F. U. M. A. 26	William and Mary (Freshman)	69
F. U. M. A. 64	Rose High School	31
F. U. M. A. 81	Staunton Military Academy	33
F. U. M. A. 67	Virginia Military Institute	28
F. U. M. A. 57	Staunton Military Academy	47
F. U. M. A. 79	Massanutten Academy	15
F. U. M. A. 61	Virginia Military Institute	34
F. U. M. A. 85	Staunton Military Academy	45
F. U. M. A. 85	Massanutten Academy	5

varsity wrestling

B. Reid
W. Keane
R. Darrah
W. Sturgeon
J. Lutz
B. Bull
S. Hinton
E. Emanuel
H. Watts
J. Britton
J. Venuto
V. Fesperman
R. Jones
M. Hinton
G. Dumbauld
C. Rosier
R. Shelton
G. Siegert
R. Hogue
C. Jernigan
J. Huber
P. Patzy
B. High
J. Hoffman
Manager G. Montgomery
Coach F. Sponenburg
Coach J. Davis

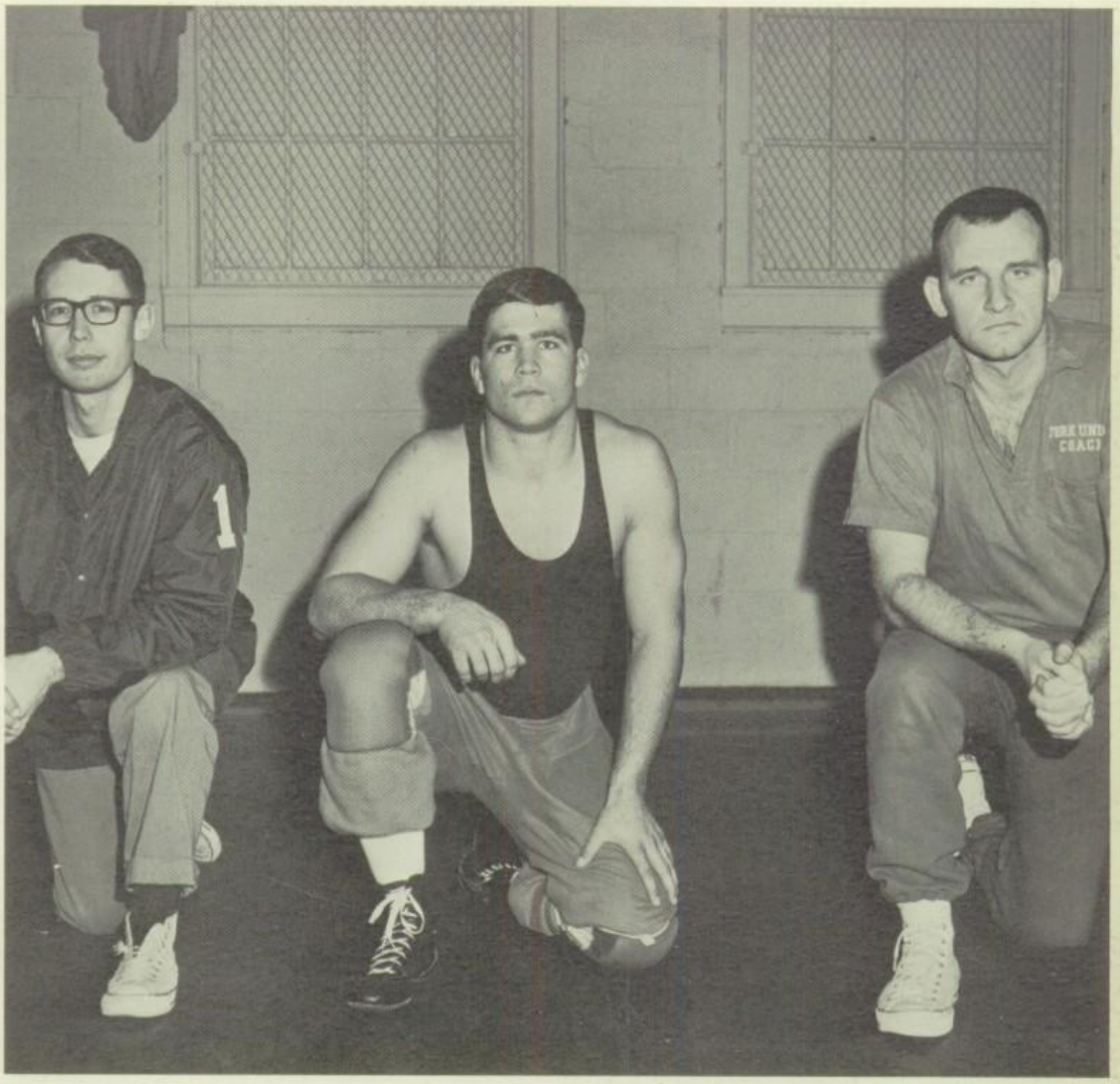

Team Captain and Coaches
Coach Jim Davis — Robin Hogue — *Coach* Fred Sponenburg

1969

Wrestling Schedule

F. U. M. A. 15	vs	Woodberry Forest	36
F. U. M. A. 27	vs	Hargrave Military Academy	21
F. U. M. A. 31	vs	Fishburn Military Academy	9
F. U. M. A. 34	vs	Miller School	10
F. U. M. A. 32	vs	Fishburn Military Academy	14
F. U. M. A. 11	vs	Hargrave Military Academy	41
F. U. M. A. 13	vs	Eastern Mennonite College	26
F. U. M. A. 41	vs	Miller School	13
F. U. M. A. 24	vs	St. Christopher School	22
F. U. M. A. 15	vs	Eastern Mennonite College	30

varsity track

P. McCarthy
T. Conrad
J. Jacquin
E. Cook
G. Shelton
L. Cherry
B. Bull
G. Whitesides
G. Montgomery
N. Cain
A. Hamilton
S. Hinton
B. Norton
D. Stango
J. Ciccone
R. Karch
C. Berry
C. Rosier
P. Richter
W. Crimmins
F. Horeis
F. Fraley
S. Messeroll
J. Batta
J. Kelley
L. Toro
J. Fritsch
Manager P. Barbee
Manager D. Parshley
Coach D. Engel
Coach F. Straughan

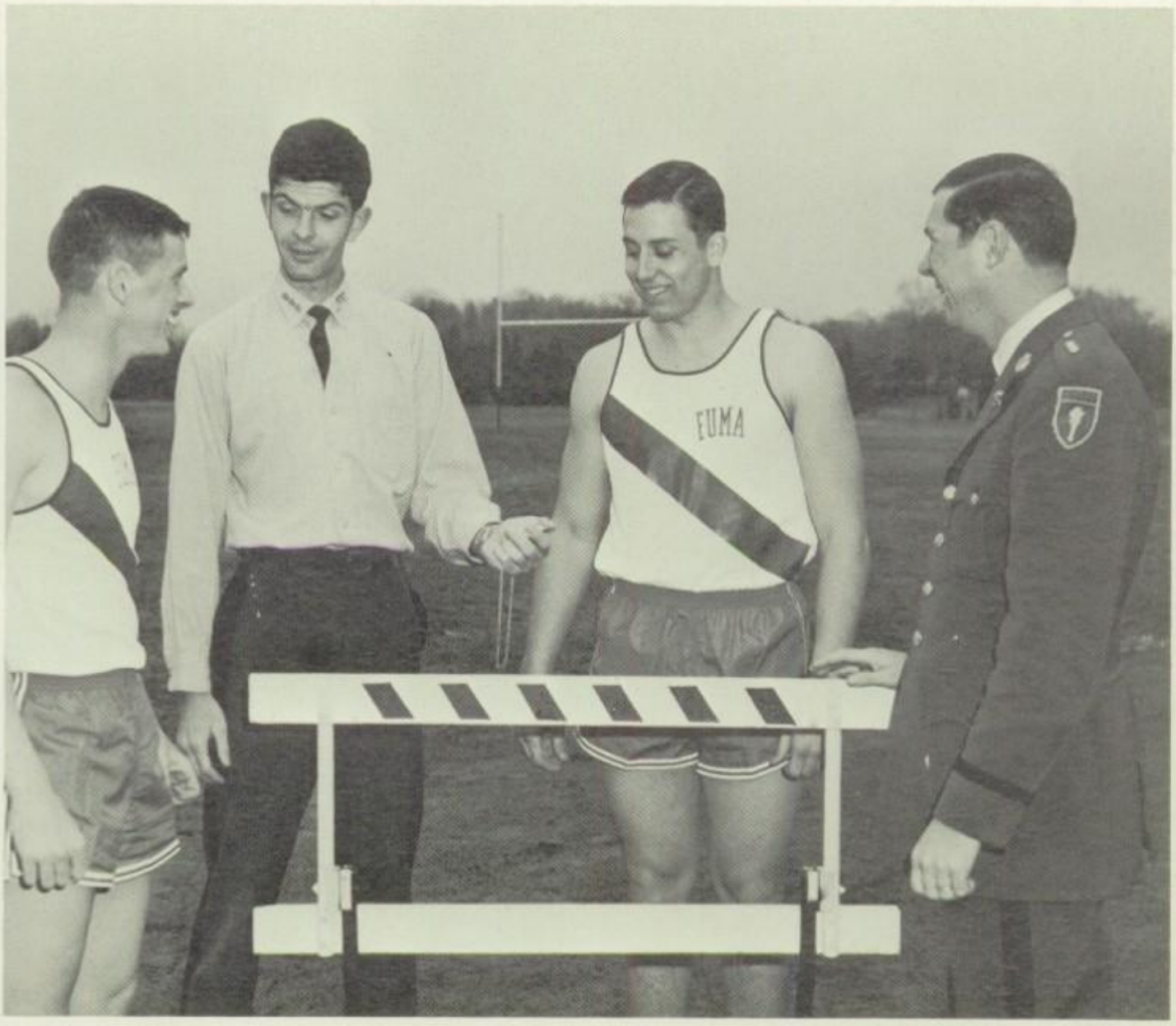

Team Captains and Coaches
Pat McCarthy — *Coach* Flemming Straughan — Scot Messeroll — *Coach* Dick Engel

1969

Track Schedule

F. U. M. A.	vs	Greenbriar Military Academy
F. U. M. A.	vs	Staunton Military Academy
F. U. M. A.	vs	Hargrave Military Academy
F. U. M. A.	vs	Blue Ridge School
F. U. M. A.	vs	E. C. Glass High School
F. U. M. A.	vs	Woodberry Forest
F. U. M. A.	vs	Augusta Military Academy
F. U. M. A.	vs	St. Christophers

varsity golf

J. Franklin
N. Chandler
J. Disosway
T. Lineberry
M. Blanton
S. Duffy
J. Martin
G. Howell
R. Currin
S. Helton
W. Overton
G. Hayes
Coach R. Clark

Team Captain and Coach
Coach Ronnie Clark — Gene Howell

1969

Golf Schedule

F. U. M. A.	vs	Albemarle High School
F. U. M. A.	vs	Albemarle High School
F. U. M. A.	vs	Hargrave Military Academy
F. U. M. A.	vs	Amelia Academy
F. U. M. A.	vs	Woodberry Forest School
F. U. M. A.	vs	Prince Edward Academy
F. U. M. A.	vs	Virginia Epsicopal School
F. U. M. A.	vs	Hargrave Military Academy
F. U. M. A.	vs	Amelia Academy
F. U. M. A.	vs	Virginia Epsicopal School
F. U. M. A.	vs	Blue Ridge School
F. U. M. A.	vs	Staunton Military Academy
F. U. M. A.	vs	Augusta Military Academy

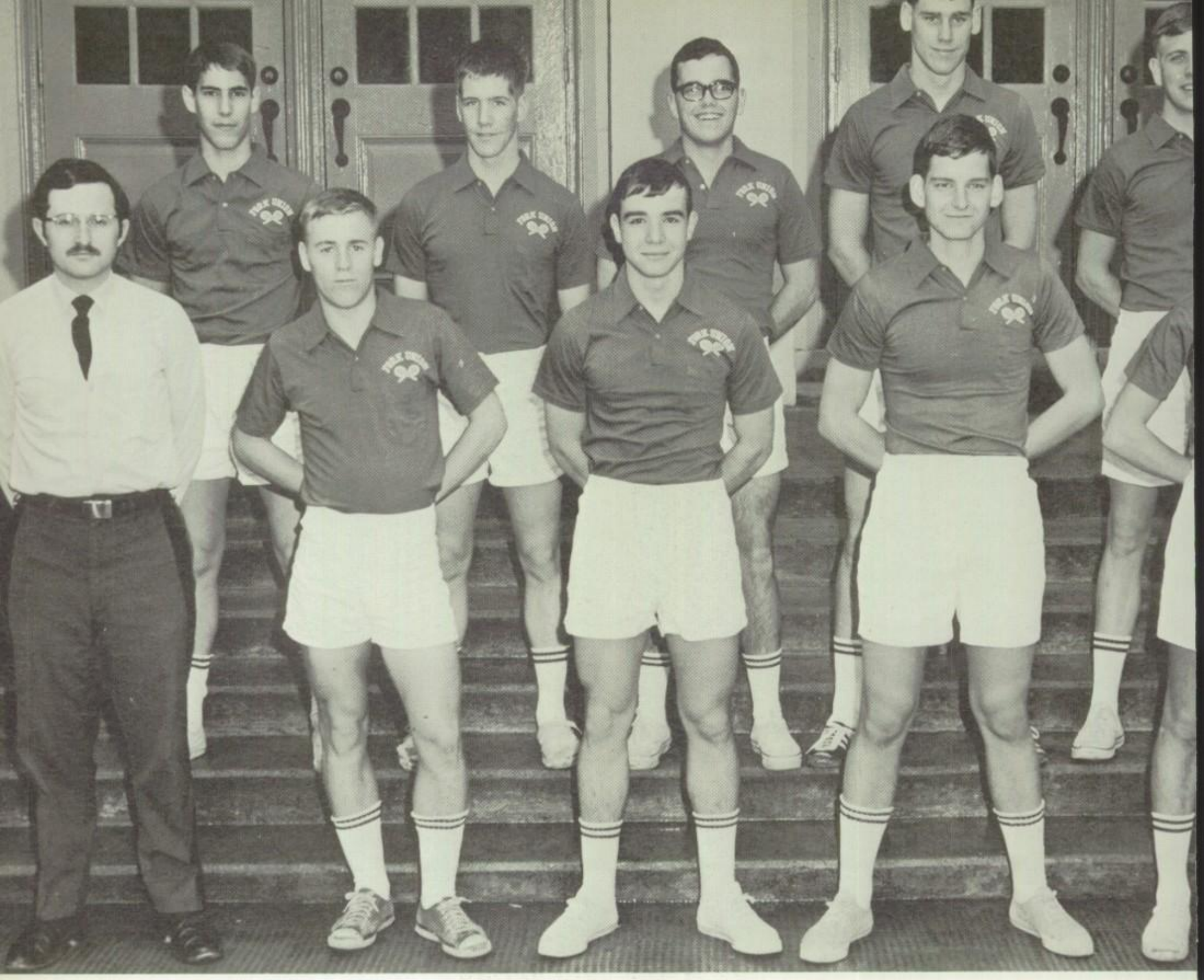

varsity tennis

R. Darrah
I. McDuffie
B. Wysor
H. Hill
T. Payne
T. Gaston
T. Garner
D. Markel
J. Stubblefield
C. Timmons

Team Captains and Coach
Robert Wysor — *Coach* David Colson — Herbie Hill

1969

Tennis Schedule

F. U. M. A.	vs	St. Christophers
F. U. M. A.	vs	Hargrave Military Academy
F. U. M. A.	vs	Woodberry Forest
F. U. M. A.	vs	Augusta Military Academy
F. U. M. A.	vs	Staunton Military Academy
F. U. M. A.	vs	Massanutten Academy
F. U. M. A.	vs	St. Christophers
F. U. M. A.	vs	Blue Ridge School
F. U. M. A.	vs	Greenbriar Military Academy
F. U. M. A.	vs	Hargrave Military Academy
F. U. M. A.	vs	Augusta Military Academy
F. U. M. A.	vs	Greenbriar Military Academy
F. U. M. A.	vs	Staunton Military Academy
F. U. M. A.	vs	Blue Ridge School
F. U. M. A.	vs	Massanutten Academy

rifle team

D. M. McCullough
D. K. Cathcart
M. W. Smith
D. L. Corbett
M. D. Christoph
R. Hillis
W. M. Kummerle
R. A. Nester
M. D. Titus
Coach E. F. Chandler

Team Captains
M. W. Smith — D. M. McCullough

1969

VIRGINIA MILITARY SCHOOL LEAGUE CHAMPIONS (Second Place)

F. U. M. A.	1261	Greenbrier Military School 1117
F. U. M. A.	1248	Hargrave Military Academy 1320
F. U. M. A.	1220	Augusta Military Academy 1136
F. U. M. A.	1249	Massanutten Academy 1156
F. U. M. A.	1240	Miller School 979
F. U. M. A.	1225	Miller School 983
F. U. M. A.	1243	Fishburn Military Academy 1160
F. U. M. A.	1260	Staunton Military Academy 1281
F. U. M. A.	1248	Randolph Macon Military Academy 1186
F. U. M. A.	1258	Massanutten School 1144
F. U. M. A.	1287	Greenbrier Military School 1151
F. U. M. A.	1245	Fishburn Military Academy 1200
F. U. M. A.	1291	Staunton Military Academy 1255
F. U. M. A.	1238	Augusta Military Academy 1255

29
20

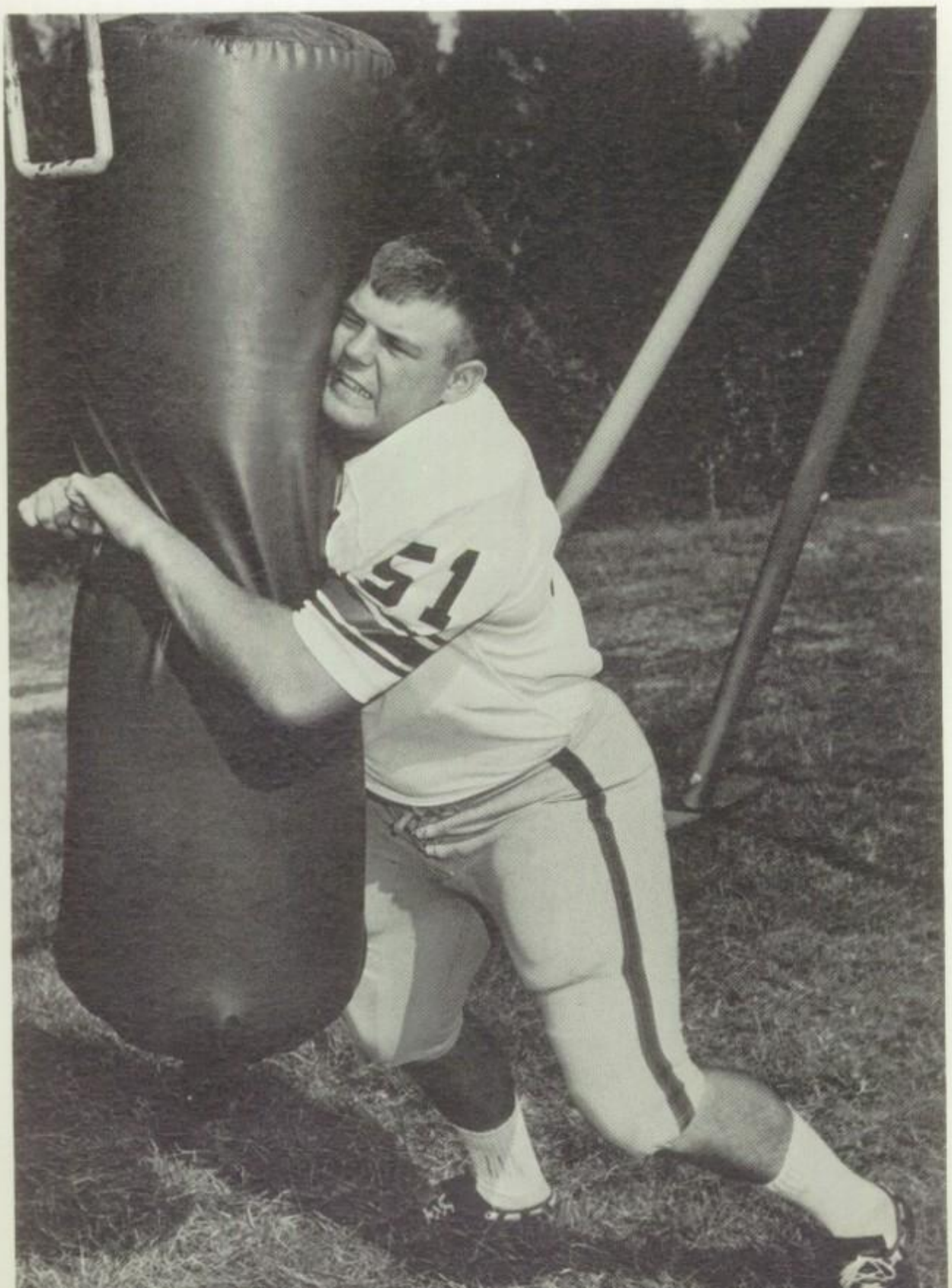
51

34

1970...

fork union military academy...

bells, books, tired feet...

students: the cadets...

buildings: culmination of...

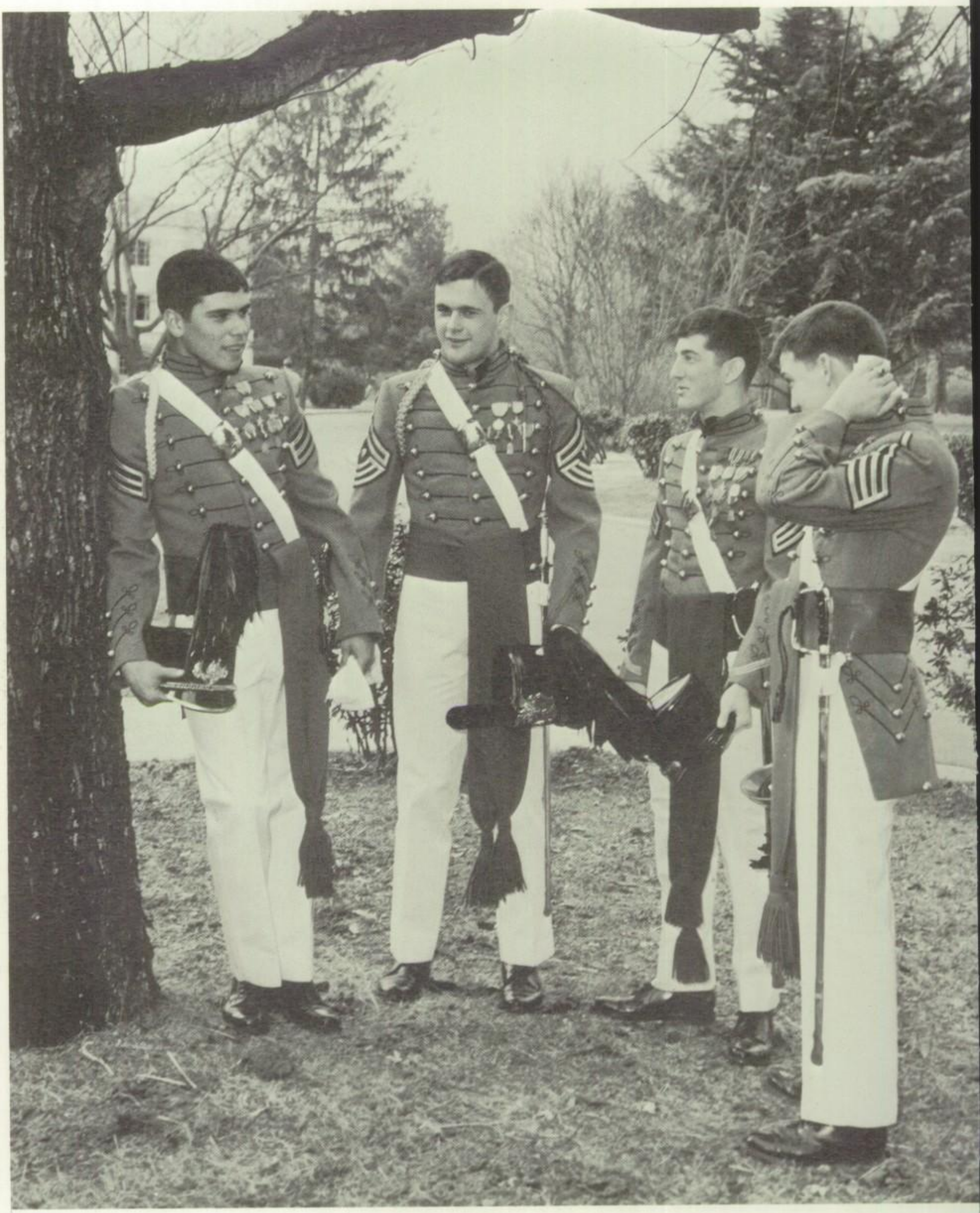

fork union: my existence...

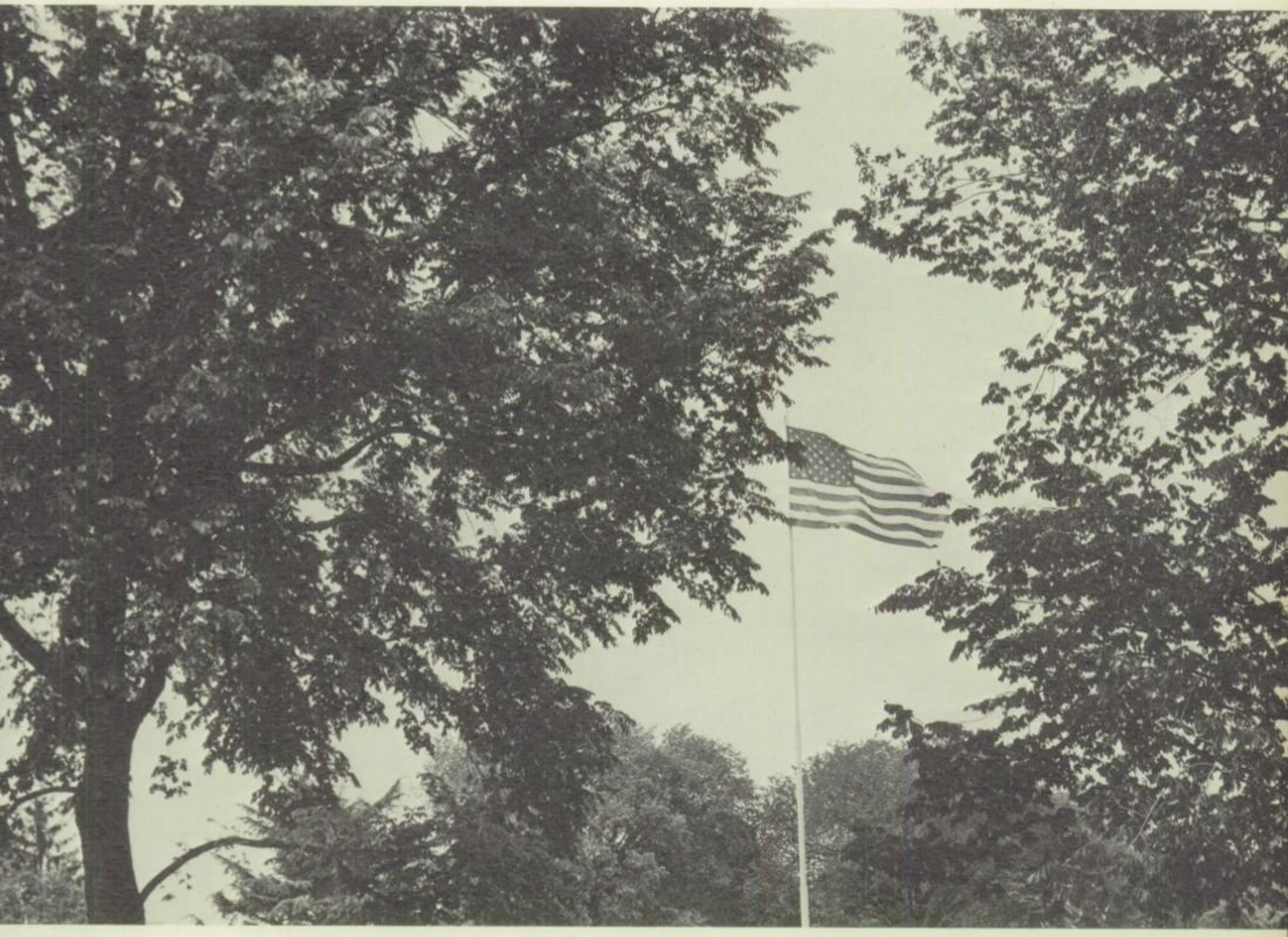

my beginning.

Just as the notes of Taps sounded by the bugler brings to a close another busy day, the Skirmisher Staff of 1970 brings to a close the Upper School Division of this yearbook. To our advisors, Major C. Fred Hoffman and Captain John B. Gillam we sincerely thank you for your time and efforts. To the senior class of 1970, we can truly say that nothing is left but majestic memories.

Grant Charles Hayes

John Steven Stubblefield

Carter Hallman White

senior directory

A

STEPHEN ELLIS ALDRIDGE — 40 Bluebriar Street, Asheville, North Carolina — Company Band — 1969-1970, Private — Dance Band 2-4, Band 2-3-4.

CLAY ROBERTS ALEXANDER, JR. — 1521 Saint Ann Street, Jackson, Mississippi — Company B — 1969-1970, Sergeant First Class — Flight School 3, Psychic Science Club 3, Retan Rifles 3-4, Chess Club 3-4, Investment Club 4.

DON BALHATCHET ALFORD — 725 Tenth Street, Wilmette, Illinois — Company Band — 1969-1970, First Lieutenant — Non-commissioned Officers Club 3, Band 2-3-4, Stage Band 2-3-4, Intramurals 2-3-4, Stage Band Director 4, Skirmisher Staff 4, Officers Club 4.

GEOFFREY KENT ALLAN — 4718 Rivershere Road, Portsmouth, Virginia — Company E — 1969-1970, Corporal — Cadet Christian Union 2-3, Current Events Club 2-3, Weight Training Club 2-3, Intramurals 3, Psychic Science Club 3, Book Store Staff 3, Book Store Commander 4, Investment Club 4, Chess Club 4.

RANDALL LORENZ ALTER — 1601 Bexhill Road, Richmond, Virginia — Company A — 1969-1970, Private — Intramurals 3-4, Track 4.

PAUL WARING ANDERSON III — 305 Gaston Avenue, Mount Holly, North Carolina — Retan Rifles — 1969-1970, Staff Sergeant — Intramurals 1, Cross Country 1, Skirmisher Staff 2, Guidance Club 2-3, Investment Club 3, Sabre Staff 3, Glee Club 1-2-3-4, Retan Rifles 1-2-3-4, Demolay 1-2-3-4, Track 1-2-3-4, Swimming 2-3-4, Athenian Literary Society 3-4, Science Club 4.

DONALD DEWEY ARNOLD — 3428 Hibiscus Place, Miramar Isles, Florida — Company Band — 1969-1970, Second Lieutenant — Intramurals 1-3, Varsity Swimming 2-4, Band 1-2-3-4, Life Guard 4.

B

CHARLES FRANK BEAROFF — 247 Foulkrod Boulevard, King of Prussia, Pennsylvania — Company E — 1969-1970, Captain — Non-commissioned Officers Club 2, Officers Club 3-4, Quadrille Club 4, Intramurals 2-3-4.

BRAD LYLE BECZKALO — 10 Brookfield Drive, Hampton, Virginia — Company B — 1969-1970, Second Lieutenant — Junior Varsity Baseball 2, Hobby Club 2, Intramurals 3, Non-commissioned Officers Club 3, Fellowship of Christian Athletes 4, Quadrille Club 4, Spanish Club 4, Swimming 4, Officers Club 4.

ROBERT MONROE BOGGS — 838 East Buena Ventura, Colorado Springs, Colorado — Company B — 1969-1970, Private — Flight School 4, Intramurals 4, Retan Rifles 4, Spanish Club 4.

JOSEPH ANDREW BRADSHAW, JR. — 8516 Radford Avenue, Alexandria, Virginia — Company B — 1969-1970, Master Sergeant — Varsity Swimming 3-4, Fellowship of Christian Athletes 4, Non-commissioned Officers Club 4, Co-Captain of Varsity Swimming Team 4.

DALE BRANDENBURG — 905 Dewey Avenue, Hagerstown, Maryland — Company C — 1969-1970, Private.

JOHN ALBERT BRITTON — North Tulpehocken Road, Reading, Pennsylvania — Company B — 1969-1970, Sergeant First Class — Radio Club 2-3, National Rifle Association 3, Psychic Science Club 3, Wrestling 2-3-4, Investment Club 3-4, Non-commissioned Officers Club 3-4, Retan Rifles 3-4.

JAMES DANIEL BROTHERTON — 4909 Ellis Street, Boulevard Heights, Maryland — Color Guard Staff — 1969-1970, Master Sergeant — Football 1, National Rifle Association 1, Guidance Club 2, Intramurals 2, Non-commissioned Officers Club 2-3-4, Color Guard Staff 3-4, Cadet Christian Association 4.

HENRY WILSON BROWN — 821 5th Avenue, Greensboro, North Carolina — Company E — 1969-1970, Private First Class — Radio Club 1, Intramurals 2-3-4, Chess Club 3-4.

CHARLES EDWARD BURGHER — 10675 Boyd Drive, Clarence, New York — Company B — 1969-1970, Sergeant First Class — Intramurals 3-4, Non-commissioned Officers Club 4.

C

WILLIAM VAN CABANISS — Williamsville Route No. 1, Hanover, Virginia — Company A — 1969-1970, First Lieutenant — Junior Varsity Football 2-3-4, Varsity Soccer 2-3-4, Junior Class President 3, Vice-President of Quadrille Club 3, Senior Class President 4, President of Quadrille Club 4, Captain of Junior Varsity Football Team 4, Journalism Club 4, Skirmisher Staff 4.

GERALD DALTON CARPENTER — 5023 King Richard Drive, Annandale, Virginia — Company A — 1969-1970, First Sergeant — Psychic Science Club 3, Intramurals 3, Guidance Club 3, Officers Club 4, Junior Varsity Basketball 4, Journalism Society 4, Fellowship of Christian Athletes 4, Junior Varsity Baseball 4, Junior Varsity Football 3-4.

JAMES HENRY CARR — 119 Smith Avenue, Annapolis, Maryland — Company E — 1969-1970, Master Sergeant — Radio Club 1-2, Demolay Club 1-2-3-4, Intramurals 2-3-4.

DANIEL KIM CATHCART — 128 East Neshannock Avenue, New Wilmington, Pennsylvania — Company B — 1969-1970, Sergeant First Class — Chess Club 1, National Rifle Association 1, Rifle Team 2-3-4, Guidance Club 3, Investment Club 3-4, Cadet Weapons Instructor for Rifle Team 4.

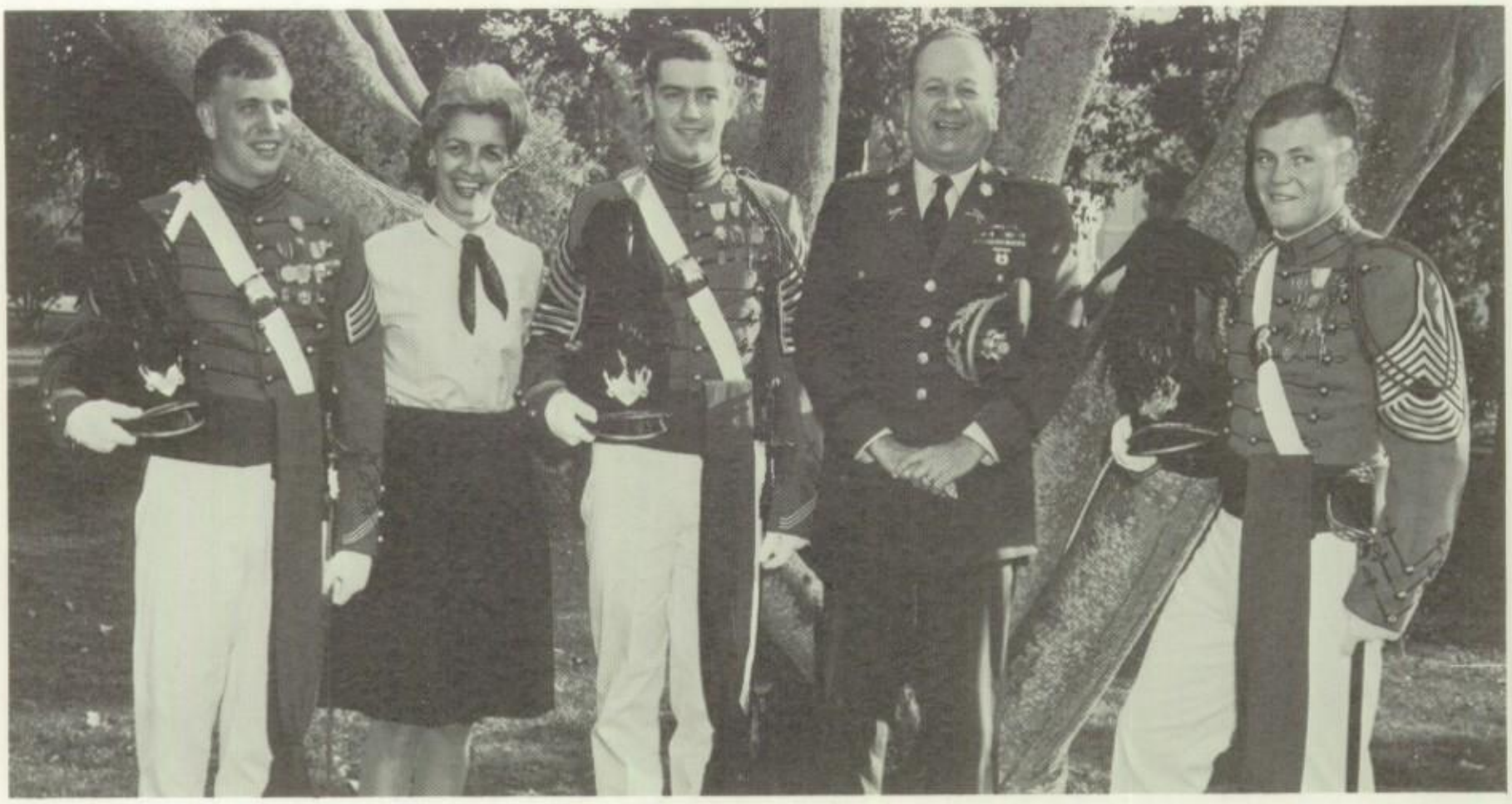

OSCAR SHELDON CHANDLER — 4A Washington Street, Berlin, Maryland — Company A — 1969-1970, Second Lieutenant — National Rifle Association 2, Non-commissioned Officers Club 3, Journalism Club 4, Officers Club 4.

MARK DAVID CHRISTOPH — 501 Woodland Avenue, Wake Forest, North Carolina — Company B — 1969-1970, Sergeant First Class — Sabre Staff 3, Chess Club 3-4, Intramurals 3-4, Investment Club 3-4, Psychic Science Club 3-4, Non-commissioned Officers Club 4.

RICHARD ALAN CLOUD — 6061 North 22nd Street, Arlington, Virginia — Company Band — 1969-1970, Private — Intramurals 2-3-4, Head Drummer 4.

STEVEN MARK CRABTREE — Route #2, Box 140, Prince George, Virginia — Company A — 1969-1970, Sergeant First Class — Cadet Christian Union 3, Intramurals 3-4, Sabre Staff 3-4, Editor in Chief of Sabre 4, Journalism Society 4, National Honor Society 4, Quill and Scroll 4.

MARK WILLIAM CRAWFORD — 2189 Mars Avenue, Lakewood, Ohio — Company A — 1969-1970, Corporal — Cadet Waiter 3-4.

THOMAS RALPH CRIBBS — 114 Janet Road, Marietta, Ohio — Company Band — 1969-1970, Master Sergeant — Varsity Track 2, Intramurals 2-3-4, Non-commissioned Officers Club 3-4, Concert Band 4.

ALBERT WILLIAM CRIMMINS — 743 Atlanta Road, Seaford, Delaware — Company E — 1969-1970, Private — Fellowship of Christian Athletes 4, Junior Varsity Football 4.

RANDAL BAILEY CURRIN — Country Club Road, Warrenton, North Carolina — Company A — 1969-1970, Second Lieutenant — Investment Club 3, Junior Varsity Basketball 3-4, Varsity Golf 3-4, Fellowship of Christian Athletes 4.

D

RICHARD EDWARD DONAHUE — 501 South Fairfax Street, Alexandria, Virginia — Company A — 1969-1970, Corporal — Soccer Team 3-4, Fellowship of Christian Athletes 4, Guidance Club 4, Journalism Society 4, Sabre Staff 4.

HADEN T. DUDLEY — 335 Madison Street, Covington, Virginia — Company A — 1969-1970, Corporal — Glee Club 3, Junior Varsity Basketball 3-4, Journalism Society 4.

GLENN HATCHETT DUFFY — 100 Edenburgh Road, Raleigh, North Carolina — Company B — 1969-1970, Second Lieutenant — Intramurals 1-3-4, Golf Team 3-4, Journalism Society 4, Officer's Club 4, Skirmisher Staff 4.

E

JOSE ANTONIO ECHEVARRIA — Box 708, Utuado, Puerto Rico — Company Band — 1969-1970, Second Lieutenant — Freshman Football Team 1, Intramurals 1-2-3-4, Non-commissioned Officers Club 2-3, Intramural Company Representative 3-4, Officers Club 4.

F

MICHAEL SCOTT PATRICK FARINA — 1221 Mohawk Street, Utica, New York — Company A — 1969-1970, Sergeant First Class — Freshman Football 1, Varsity Track 1, Hobby Club 1, Chess Club 1-2-3-4, Intramurals 1-2-3-4, Junior Varsity Baseball 2-4, Sabre Staff 2, Junior Varsity Football 3, Skirmisher Staff 3, Varsity Soccer 4, Varsity Wrestling 4, Non-commissioned Officers Club 4.

CHARLES MICHAEL FISHER — Rochelle, Virginia — Company A — 1969-1970, Master Sergeant — Cadet Christian Union 2, Cadet Investment Club 3.

PETER ARTHUR FOLAROS — 111 North Park Drive, Petersburg, Virginia — Company B — 1969-1970, Second Lieutenant — Cadet Christian Union 2, Intramurals 2-3-4, Athenian Literary Society 3-4, Journalism Society 4, Quadrille Club 4, Officers Club 4.

GEORGE WESLEY FRADY — Calvert Avenue, Clinton, South Carolina — Company Band — 1969-1970, Private — Intramurals 3-4.

G

RANDOLPH CRADDOCK GLEASON — 232 Lewis Avenue, Salem, Virginia — Company E — 1969-1970, Private — Intramurals 4.

JOHN RAY GOBBLE III — 622 Peachtree Street, Emporia, Virginia — Company Band — 1969-1970, Private — Intramurals 4, Stage Band 4.

CHRISTOPHER PAUL GREER — 1910 Columbia Pike, Arlington, Virginia — Company B — 1969-1970, Master Sergeant — Intramurals 2-3-4, Guidance Club 3, National Rifle Association 3, Radio Club 3, Varsity Basketball Manager 3, Cadet Christian Union 3-4, Non-commissioned Officers Club 3-4, Science Club 3-4, Cadet Investment Club 4.

WILLIAM RICHARD GRIFFIN — 475 Magill Avenue, Cullingswood, New Jersey — Company A — 1969-1970, Private, Journalism Society 4, Retan Rifles 4, Intramurals 4.

H

DAVID ALAN HARRAWOOD — 2143 Sharon Road, Charlotte, North Carolina — Company E — 1969-1970, Private — Journalism Society 4, Art Club 4, Intramurals 4.

GRANT CHARLES HAYES — Firestone Plantations Co., Harbel, Liberia, West Africa — Battalion Staff — 1969-1970, Major — Freshman Football 1, Intramurals 1-2, Non-commissioned Officers Club 1-2, Sabre Staff 1-2-3-4, Quill and Scroll 2-3-4, Skirmisher Staff 2-3-4, Junior Class Treasurer 3, Varsity Soccer 3, Golf Team 3-4, National Honor Society 3-4, Officers Club 3-4, Quadrille Club 3-4, Skirmisher Staff Advisor 4.

HERBERT HAROLD HILL — 2402 Fon-Du-Lac Road, Richmond, Virginia — Company B — 1969-1970, Sergeant First Class — Tennis Team 3-4, Fellowship of Christian Athletes 4.

MICHAEL DEAN HINTON — 6710 Parkwood Street, Hyattsville, Maryland — Company C — 1969-1970, Second Lieutenant — Freshman Football Team 1, Model Club 1-2, Archery Club 1-4, Non-commissioned Officers Club 2-3, Intramurals 2-3, Current Events Club 3-4, Junior Varsity Football 3-4, National Honor Society 3-4, Varsity Track 3-4, Varsity Wrestling 3-4, Fellowship of Christian Athletes 4, Officers Club 4.

MICHAEL DUANE HOCKMAN — Route 1, Front Royal Road, Winchester, Virginia — Company Band — 1969-1970, First Sergeant — Varsity Swimming Team 1-2, Pep Band 1-3, Intramurals 1-2-3-4, Rifle Club 2-3, Varsity Soccer 3-4, Non-commissioned Officers Club 3-4, Officer's Club 4.

C. S. HOLDER — Frankford, Delaware — Company B — 1969-1970, Sergeant First Class — Intramurals 2-3-4, Non-commissioned Officers Club 2-3-4, Quadrille Club 4.

DONALD WAYNE HORST — 4205 Country Club Circle, Virginia Beach, Virginia — Color Guard — 1969-1970, Master Sergeant — Freshman Football 1, Guidance Club 1-2-3, Non-commissioned Officers Club 2-3, Intramurals 2-3-4, Quadrille Club 3-4, National Honor Society 3-4, Vice President of the Investment Club 4, Journalism Society 4.

MARVIS EUGENE HOWELL — 2922 Cliffdale Road, Fayetteville, North Carolina — Company C — 1969-1970, First Sergeant — Golf Team 2-3-4, Intramurals 2-3-4.

ROBERT LEE HUFF, JR. — 824 Emerald Drive, Alexandria, Virginia — Company E — 1969-1970, First Sergeant — Varsity Track Team 2, Junior Varsity Football Team 2-3, Varsity Foodball Team 4, Officers Club 4.

K

WALTER DAVID KAHLE — 150 Grove Avenue, Christiansburg, Virginia — Company B — 1969-1970, Staff Sergeant — Model Club 2, Intramurals 2-3, Non-commissioned Officers Club 2-3, Senior Life Saving 4.

CHARLES WILLIAM KARGL — P. O. Box 242, Lynchburg, Virginia — Company B — 1969-1970, Private — Intramurals 1-3-4.

DENNIS NORMAN KEUPER — 1407 Red Oak Drive, Silver Spring, Maryland — Company Band — 1969-1970, Private — Band 1-2-3-4, Intramurals 1-2-3-4, Varsity Tennis 4.

MARK HOPKINS KINCAID — Route 171, Jamesville, North Carolina — Company A — 1969-1970, Private — Freshman Football Team 1, Hobby Club 1, Chess Club 1-3, Drama Club 2-3, Intramurals 2-3, Glee Club 2-3-4, Junior Varsity Football 3, Junior Varsity Baseball 3, Radio Club 3-4, Varsity Football Manager 4.

DAVID WILLIAMS KINGSOLVER — 6305 12th Street North, Arlington, Virginia — Company C — 1969-1970, Sergeant First Class — Radio Club 3, Intramurals 3-4.

MICHAEL CHARLES KOHLER — 7 Tyler Drive, Cherry Point, North Carolina — Company A — 1969-1970, Captain — Guidance Club 2, Intramurals 2-3, Junior Classical League 3, Non-commissioned Officers Club 3, Journalism Society 4, Officers Club 4. Quadrille Club 4, Skirmisher Staff 4, Varsity Soccer 4, Varsity Tennis 4.

WARREN PAUL KRIESEL — 8521 Grubb Road, Silver Spring, Maryland — Company B — 1969-1970, Corporal — Intramurals 3, Sabre Staff 3, Non-commissioned Officers Club 4.

WALTER MICHAEL KUEMMERLE — 408 Mill Road, Pleasantville, New Jersey — Company B — 1969-1970, Master Sergeant — National Rifle Association 3, Hobby Club 3, Drill Platoon 3-4, Science Club 4, Rifle Team 4, President of National Rifle Association Club 4.

L

PHILLIP HOUSTON LEARY — 111 East Fifth Avenue, Lawrenceville, Virginia — Company A — 1969-1970, Private — Psychic Science Club 4.

M

PATRICK JOSEPH McCARTHY — 156 St. Croix Drive, Pittsburgh, Pennsylvania — Battalion Staff — 1969-1970, Lieutenant Colonel — Intramurals 1, Photography Club 1, Non-commissioned Officers Club 1-2, Guidance Club 1-2-3-4, Student Trainer 2, Medical Staff 2-3-4, Track Team 2-3-4, Science Club 3, Officers Club 3-4, Quadrille Club 3-4, Swimming Team 3-4, Fellowship of Christian Athletes 4, Journalism Society 4, Sabre Staff 4, Skirmisher Staff 4.

MARKLAND CAMERON McIVER — 40 Gibbes Street, Charleston, South Carolina — Company B — 1969-1970, Private — Radio Club 3-4, Armory Staff 4, Psychic Science Club 4.

DOUGLAS ALLEN MARKEL — 6400 South West 102 Street, Miami, Flordia — Company Band — 1969-1970, Private — Band 3-4, Varsity Swimming 3-4, Varsity Tennis 3-4, Science Club 4, Fellowship of Christian Athletes 4.

THOMAS LITTLEBERRY MARSTON — Box 71, Providence Forge, Virginia — Company E — 1969-1970, First Lieutenant — Demolay 1, Freshman Football 1, Guidance Club 1, Intramulars 1-2-3, Non-commissioned Officers Club 2, Junior Varsity Football 2-3-4, National Honor Society 3-4, Officers Club 3-4, Junior Varsity Baseball 4, Journalism Society 4.

CLINTON THADDIUS MESSNER — 1340 Kirby Road, McLean, Virginia — Company E — 1969-1970, Sergeant First Class.

MICHAEL JEROME MILLER — 201 Courtland Road, Indiana, Pennsylvania — Company C — 1969-1970, Sergeant First Class — Intramurals 2-3-4.

JAMES RICHARD MONAHAN — 315 South St. Lucas Street, Allentown, Pennsylvania — Battalion Staff — 1969-1970, Sergeant Major — Intramurals 2-3-4, Athenian Literary Society 4.

EDWARD MASON MOORE — 129 Felyce Villanueva, Mexico City, Mexico — Company A — 1969-1970, Corporal — Quadrille Club 3, Varsity Soccer Team 3-4.

CLIFFORD LUGENE MURDOCK — 231 Cedar Avenue, Toquoson, Virginia — Company E — 1969-1970, Private — Intramurals 1, Guidance Club 1-2, Glee Club 1-2-3-4, Psychic Science Club 3, Chess Club 4.

N

HOWARD RANDOLPH NEVILLE — 1010 Northview Street, Raleigh, North Carolina — Company A — 1969-1970, Second Lieutenant — Retan Rifles 2, Chess Club 2-3, Intramurals 2-3, National Rifle Association 3, Athenian Literary Society 3-4, Fellowship of Christian Athletes 4, Investment Club 4, Journalism Society 4, Junior Varsity Football Team 4, Junior Varsity Baseball Team 4, National Honor Society 4, Quadrille Club 4, Officers Club 4.

GONZALE FRANCISCO NIN — El Escorial Street, Hato Rey, Puerto Rico — Company B — 1969-1970, Private — Intramurals 1, Varsity Track Team 1, Photography Club 1, Radio 1-3-4, Sabre Staff 2-3-4, President of the Radio Club 4, Spanish Club 4.

P

FRANCISCO JAVIER PACHECO — Box 104, Dorado, Puerto Rico — Company A — 1969-1970, Intramurals 1, Varsity Track Team 1, Junior Varsity Basketball 2, Radio Club 3, Cadet Christian Union 3, Archery Club 4, Spanish Club 4.

CLARENCE MICHAEL PANCHISON — 374 4th Avenue, Salt Lake City, Utah — Color Guard — 1969-1970, Master Sergeant — Intramurals 2-3-4, Archery Club 4.

PETER TIBOR PASZTY — 82 Claire Way, Belvedere, Tiburon, California — Company A — 1969-1970, Sergeant First Class — Intramurals 3, Psychic Science Club 3, Varsity Swimming Team 3, Varsity Wrestling Team 3-4, Varsity Basketball Team 3-4, Varsity Track Team 4.

PAUL THOMAS PEELE — 5702 Granby Street, Norfolk, Virginia — Company C — 1969-1970, Master Sergeant —Varsity Wrestling Team 3, Intramurals 4, Guidance Club 4, Junior Varsity Baseball Team 4, Non-commissioned Officers Club 4.

LOUIS EDWARD PERKINSON — 8704 Park Street, Vienna, Virginia — Company A — 1969-1970, Master Sergeant.

EDWARD McDONOUGH PHELPS — 14 High Street, Manchester, Maryland — Company Band — 1969-1970, Drum Major — Demolay 1, National Rifle Association 1, Dance Band 1-2, Intramurals 1-2-3-4, Quadrille Club 3-4, Junior Varsity Baseball 4, Officers Club 4, Skirmisher Staff 4, Stage Band 4.

WARREN CHITWOOD PHILLIPPI — 920 West Spiller Street, Wytheville, Virginia — Company C — 1969-1970, First Lieutenant — Non-commissioned Officers Club 1-3, Intramurals 1-3-4, Officer's Club 4, Journalism Society 4, Skirmisher Staff 4.

HAMBLIN PHILLIPS — 12128 Gaynor Road, Rockville, Maryland — Company Band — 1969-1970, Master Sergeant — Dance Band 1, Intramurals 2-3-4, Non-commissioned Officers Club 3-4, Quadrille Club 3-4, Varsity Soccer Team 3-4, Stage Band 4.

PETER LOUIS PIHOS, JR. — 3800 Florida Avenue, Richmond, Virginia — Staff — 1969-1970, Major — Sabre Staff 1-2, Non-commissioned Officers Club 2, Skirmisher Staff 3, National Honor Society 4, Student Council 4, Fellowship of Christian Athletes 4, Varsity Football 2-3-4, Varsity Track 2-3, Captain Football Team 4.

THOMAS EUGENE POE — Caixa Postal 488, Rua Aleixo Neto, Vitoria, Espirito Santo, Brazil — Company A — 1969-1970, Sergeant First Class — Glee Club 4, Spanish Club 4, Journalism Society 4, Intramurals 4, Non-commissioned Officers Club 4, Fellowship of Christian Athletes 4, Track 4.

HERMAN POGGEMEYER — 6726 Melrose Drive, McLean, Virginia — Company C — 1969-1970, Master Sergeant — Intramurals 3-4, Non-commissioned Officers Club 3-4, President of Art Club 4.

JAMES FREDERICK PRIEST — 730 West Sherwood Drive, Charleston, South Carolina — Company C — 1969-1970, Corporal.

Q

DENNIS GRANT QUINN — Bay View Manor, Huntingtown, Maryland — Staff — 1969-1970, Second Lieutenant — National Rifle Association 1-2, Photography Club 1-2, Non-commissioned Officers Club 3, Investment Club 4, Officers Club 4, Spanish Club 4.

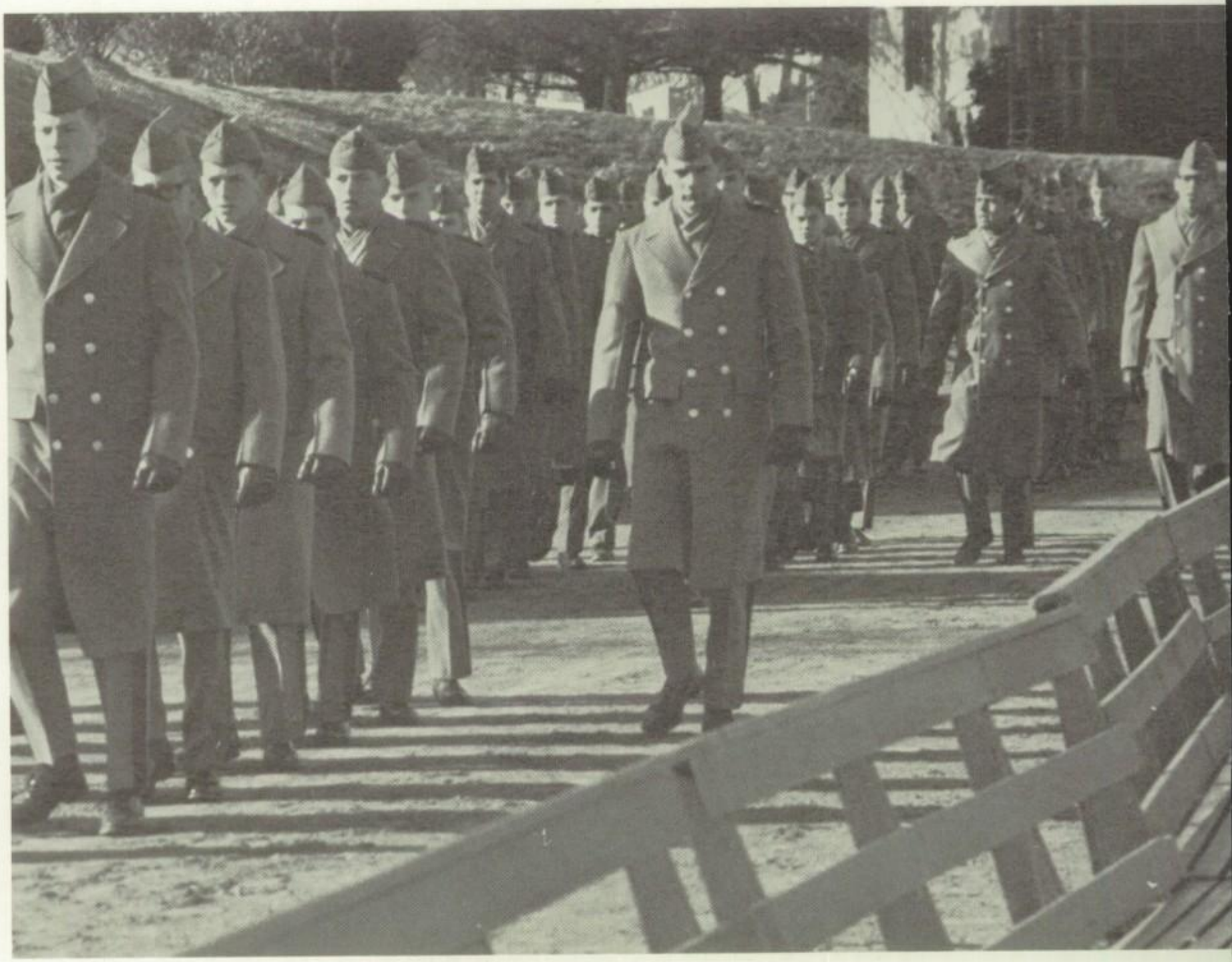

R

FELIX GABRIEL REXACH — Box 179, Palmer, Puerto Rico — Battalion Staff — 1969-1970, First Lieutenant — Intramurals 1-2-3-4, Photography Club 2, Drama Club 2-3, Non-commissioned Officers Club 2-3, Radio Club 3, Psychic Science Club 3-4, National Honor Society 3-4, Spanish Club 4, Athenian Literary Society 4, Officers Club 4.

ROBERT HAROLD RICH — 400 Givens Street, Galax, Virginia — Company C — 1969-1970, Sergeant First Class — Intramurals 1-2-3-4, Non-commissioned Officers Club 4.

EVERETT GEORGE RYDER — 416 Wolf's Neck Trail, Virginia Beach, Virginia — Company B — 1969-1970, Private — Rifle Club 3, Rifle Team 3-4, Psychic Science Club 3-4, Model Building Club 3-4, Science Club 4.

S

BARTON THOMAS SCHAEFER — R. D. #1, Dallastown, Pennsylvania — Company A — 1969-1970, Master Sergeant — Junior Varsity Football 3, Intramurals 3-4, Journalism Society 4, Science Club 4, Non-commissioned Officers Club 4.

WILLIAM RICHARD SHOEMAKER — 2625 Sandy Valley Road, Virginia Beach, Virginia — Staff — 1969-1970, Master Sergeant — Photography Club 1-2, National Rifle Association 1-2, Non-commissioned Officers Club 3-4, Demolay 3-4, Sabre Staff 4, Journalism Society 4.

GREGORY GRAHAM SIEGERT — West Shady Side Road, Shady Side, Maryland — Company C — 1969-1970, Master Sergeant — Freshman Football 1, Chess Club 1, Weightlifting Club 1, Junior Varsity Football 2-3-4, Wrestling 2-3-4, Varsity Baseball 2-3-4, Cadet Christian Union 2-3-4, Non-commissioned Officers Club 2-3-4, Guidance Club 3, Sabre Staff 3, Psychic Science Club 3-4, Archery Club 4, Fellowship of Christian Athletes 4.

JAMES WILLIAM SIMMONS — 3600 Marianne Road, Jacksonville, Florida — Company B — 1969-1970, Sergeant First Class — Track 2, Cadet Christian Society 2, Intramurals 2-3-4, Quadrille Club 4, Journalism Society 4.

C. RANDAL SMITH — 102 East Chestnut Street, Cleona, Pennsylvania — Company A — 1969-1970, Private — Basketball 2-3-4, Baseball 2-3-4, Sabre Staff 2-3, Science Club 4.

JOHN KENNETH SMITH — 43 Sunset Blvd., Brunswick, Georgia — Company E — 1969-1970, Second Lieutenant — Non-commissioned Officers Club 2-3, Cadet Christian Union 3, Current Events Club 3, Officers Club 4.

MALCOLM WHITE SMITH — 15811 Wayne Avenue, Laurel, Maryland — Company B — 1969-1970, Private First Class — Rifle Team 3-4, National Rifle Association Club 3-4, Pistol Club 3-4, Science Club 3-4.

RANDOLPH HOOPER SMITH — 829 Dolley Madison Blvd., McLean, Virginia — Company A — 1969-1970, Sergeant First Class — Psychic Science Club 3-4, Science Club 4.

BRIAN DAVID STANKIE — 14924 Station Road, Columbia Station, Ohio — Company B — 1969-1970, Captain — Quartermaster Corps 1-2, Skirmisher Staff 1-4, Intramurals 1-2-3-4, National Rifle Association Club 1-2, National Honor Society 3-4, Quadrille Club 3-4, Officers Club 3-4, Journalism Society 4, Senior Class Officer 4, Soccer Team 4.

CHARLES NELSON STRICKLIN — 16227 Redington Drive, Tedington Beach, Florida — Company B — 1969-1970, Private — Junior Varsity Baseball 2, Intramurals 2-3, Ciceronian Literary Society 3-4, Cadet Christian Association 3-4, Firing Squad 4.

JOHN STEVEN STUBBLEFIELD — Route #50, Box 77, Aldie, Virginia — Company Band — 1969-1970, Captain — National Rifle Association Club 1-2-3, Dance Band 1-2, Intramurals 1-2-3-4, Non-commissioned Officers Club 2, Junior Varsity Baseball 2, Rifle Team 2-3, Tennis Team 3-4, Sabre Staff 4, Skirmisher Staff 4, Journalism Society 4, Quadrille Club 4.

WILLIAM FREDRICK STURGEON — 379 Roslyn Avenue, Akron, Ohio — Company Band — 1969-1970, Master Sergeant — Freshman Football 1, Dance Band 1-2, National Rifle Association Club 1-2, Intramurals 1-2-3-4, Junior Varsity Football 2, Wrestling 3-4, Non-commissioned Officers Club 4.

CHARLES ROLAND SURINE — 901 West 49th Street, Richmond, Virginia — Company Band — 1969-1970, Sergeant First Class — Bugler 1-2-3-4, Glee Club 3.

T

JAMES GREGORY TARBURTON — Route 2, Box 134, Camden, Delaware — Company A — 1969-1970, Private, — Radio Club 1, Weight Lifting Club 1, Chess Club 2, Junior Varsity Football 2-3-4.

CHRISTOPHER MARK TIMMONS — 13401 Salisbury Road, Midlothian, Virginia — Company E — 1969-1970, Private — Junior Varsity Football 3-4, Intramurals 3-4, Tennis Team 3-4, Quadrille Club 3-4, Sabre Staff 4.

EDWARD THOMAS TRAYLOR — Lyon Association, Inc., % OICC/Thailand, APO San Francisco, California — Retan Rifles — 1969-1970, First Lieutenant — Hobby Club 2, Psychic Science Club 3, Radio Club 4, Demolay 4.

MARK ANDREW TRUSHIEM — Town Point, Tracey's Landing, Maryland — Company A — 1969-1970, Second Lieutenant — Wrestling Team 2, Intramurals 3, Sabre Staff 3, Officers Club 4.

U

EDWARD GEORGE USHER — 5328 Westknoll Drive, San Diego, California — Company C — 1969-1970, Second Lieutenant — Non-commissioned Officers Club 3, Psychic Science Club 3, Intramurals 3-4, Officers Club 4.

V

RAFAEL MANUEL VAZQUEZ — Ilorens Torres 457, Loral Park, Hato Rey, Puerto Rico — Company A — 1969-1970, Staff Sergeant — Guidance Club 1-2-3, Spanish Club 4, Football 1-3-4, Swimming Team 3, Track Team 2.

W

JOHN GARLAND WAGNER — 3535 North 36th Road, Arlington, Virginia — Company C — 1969-1970, Corporal — Hobby Club 1-2, Intramurals 1-2-3-4, Guidance Club 2, Non-commissioned Officers Club 2-3-4, Current Events Club 3-4, Junior Varsity Football 4.

ROBERT CHILTON WEAVER — 4949 Buckhorn Drive, Hunting Hills, Roanoke, Virginia — Color Guard — 1969-1970, Sergeant First Class — Sabre Staff 3, Guidance Club 3, Skirmisher Staff 3, Intramurals 3-4, Non-commissioned Officers Club 3-4.

BARRY DONALD WESTER — Route 4, Louisburg, North Carolina — Company C — 1969-1970, Private — Journalism Society 4, Debate Club 4.

CARTER HALLMAN WHITE — Route 4, Westlake Valley, Box 66, Sanford, North Carolina — Staff — 1969-1970, Captain — Cadet Christian Association 2-3, Non-commissioned Officers Club 2-3, Intramurals 2-3-4, Investment Club 3-4, Guidance Club 3, Quadrille Club 3-4, Senior Class Officer 4, Journalism Society 4, Skirmisher Staff 4, Sabre Staff 4, Officers Club 4, Track Team 4, Athenian Literary Society 4.

GARY ALAN WHITESIDES — 471 Stoney Brook Drive, Somerville, New Jersey — Company Band — 1969-1970, Private — Sabre Staff 3, Psychic Science Club 3, Wrestling Team 3-4, Track Team 3-4, Junior Varsity Football 4, Fellowship of Christian Athletes 4.

VAN OTHO WILKERSON — New Church, Virginia — Company E — 1969-1970, Sergeant First Class — Non-commissioned Officers Club 4.

JEFFREY WAYNE WILLIAMS — 58 Joyce Road, Eastchester, New York — Staff — 1969-1970, Captain — Intramurals 2-3-4, Non-commissioned Officers Club 2-3, Quadrille Club 3-4, Officers Club 3-4, Journalism Society 4.

CHARLES OWEN WILSON — No. 1 Galway Court, Silver Spring, Maryland — Retan Rifles — 1969-1970, Master Sergeant — Chess Club 2-3, Radio Club 2-3-4, Investment Club 3, Non-commissioned Officers Club 3-4.

GARY LOUIS WISMAR — 30510 Manhasset Drive, Bay Village, Ohio — Company C — 1969-1970, Second Lieutenant — Hobby Club 1, Guidance Club 1-2-3, Intramurals 1-2-3-4, Non-commissioned Officers Club 2-3, Current Events Club 3, Junior Varsity Baseball 3-4, Officers Club 4, Quadrille Club 4.

JAMES ALEXANDER WOODY — 1434 Westbrook Circle, Gastonia, North Carolina — Company E — 1969-1970, Sergeant First Class — Cadet Christian Union 3-4, Swimming Team 3-4, Current Events Club 4, Non-commissioned Officers Club 4.

ALEX PATRICK WOSKOB — 1000 Plaza Drive, Apt. 715, State College, Pennsylvania — Company E — 1969-1970, Private — Investment Club 3, Psychic Science Club 4, Chess Club 4, Art Club 4, Journalism Society 4.

ROBERT EDWARD WYSOR IV — 303 Cedar Street, Clinton, South Carolina — Company Band — 1969-1970, Private — Freshman Football 1, Stage Band 1-2, Tennis Team 1-2-3-4, Intramurals 1-2-3-4.

Y

DALE THOMAS YOUNG — 7002 Downing Drive, Knoxville, Tennessee — Company Band — 1969-1970, First Sergeant — Swimming Team 1, Pep Band 1-2-3, Intramurals 1-2-3-4, Non-commissioned Officers Club 2-3-4.

Z

JOSE' ARTURO ZAMORA — 3a. Avenue "A" 6-75 Zona 14, Guatemala — Company B — 1969-1970, First Lieutenant — Photography Club 1, Weightlifting Club 1, Soccer Team 2-3-4, Track Team 2-3-4, Intramurals 3-4, Spanish Club 4, Current Events Club 4, Quadrille Club 4, Athenian Literary Society 4, Fellowship of Christian Athletes 4.

Published annually by the Cadet Corps of

The

JUNIOR SCHOOL

FORK UNION MILITARY ACADEMY,
FORK UNION, VIRGINIA

Staff

Ralph Tionta	Chief Editor
Frank Clark	Editor
Richard Powell	Assistant Editor
Timothy Tucker	Assistant Editor
William McClure	Assistant Editor
Christopher Vaughn	
Sanford Harrison	
Kent Sapoznick	
Wayne Shoup	
Tony Orgeron	
Kenneth McLaulay	Managing Editor
Clifford Smith	Photographer
Capt. S.L. Smith	Advisor

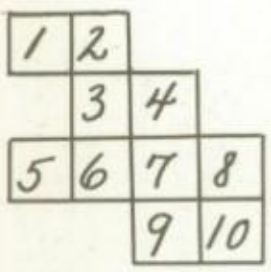

1. The Book '70
2. By
3. Decade Past
4. Editors & Staff
5. Class 1970 Page 192
6. Underclassmen Page 202
7. Reflections Page 207
8. The Corps Page 213
9. Athletics Page 220
10. Organizations Page 227

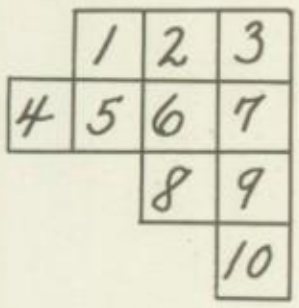

1. *Class Officers 1970*
2. *David Skelley — President*
3. *Ralph Gionta — Vice President*
4. *Mark Wilson — Secretary*
5. *Timothy Platz — Treasurer*
6. *Russell Tucker — Sergeant at Arms*
7. *Major B. C. Ozment — Headmaster*
8. *School Formation*
9. *Week-end Leave*
10. *Class Officers 1960*
    D. Bailey — Blanton — A. Bailey — Botch

CLASS OF '70

END OF A DECADE

CHARLES W. ADAMS
Fairfax, Va.
CORPORAL — BAND

Student Tutor
Honor Roll, Good Conduct, NRA Awards
Clubs: Radio, Rifle
Intra. Basketball, Swimming

JAMES A. AMERICA
Alexandria, Va.
PRIVATE — A CO.

Clubs: Weight Lifting
Varsity Football
Intra. Wrestling

ROBERT D. BASS
Columbia, S. C.
PRIVATE — A CO.

Clubs: Hiking and Sports, Weight Lifting
Varsity Football, Soccer, J. V. Football
Intra. Wrestling, Swimming

JIMMIE F. BLACKWELL
Snow Camp, N. C.
PRIVATE — BAND

Good Conduct Award
Clubs: Photography
Intra. Basketball

MICHAEL J. BOSSOLINA
Park Ridge, N. J.
PRIVATE — A CO.

Clubs: Weight Lifting
Varsity Football, Basketball

WILLIAM S. BURKE
Richmond, Va.
CORPORAL
COLOR GUARD

Honor Guard
Good Conduct Award
Clubs: Boy Scout Troop 78, Science
J. V. Basketball
Intra. Football

ROBERT K. CAMPBELL, JR.
Richmond, Va.
S/SERGEANT — BAND

Good Conduct, NRA Awards
Clubs: Model & Craft, Rifle, Photography
Intra. Basketball, Swimming

ROBERT G. CESSNA
Charlotte, N. C.
PRIVATE — A CO.

Good Conduct Award
Clubs: Chess
J. V. Basketball
Golf

SCOTT R. CHAMBERS
Alexandria, Va.
CAPTAIN — STAFF

Dillard Guard
Good Conduct Award
Clubs: Music Appreciation
Varsity Football, Soccer, Baseball
J. V. Football
Intra. Wrestling

MICHAEL J. CHAPMAN
Hampton, Va.
CORPORAL — A CO.

Headmaster, Honor Roll, Good Conduct Awards
Clubs: Hiking and Sports
Varsity Soccer, J. V. Football, Basketball
Intra. Softball, Swimming

GEORGE F. CLARK
East Petersburg, Pa.
M/SERGEANT — A CO.

Dillard Guard
Good Conduct Award
Clubs: Skirmisher Staff
Varsity Football, Basketball, Baseball
J. V. Football, Basketball

JOHN C. CLAY
Philadelphia, Pa.
PRIVATE — A CO.

Good Conduct Award
Clubs: Hiking and Sports
Varsity Football, Soccer

JAMES E. CLAYTON, JR.
Arlington, Va.
SFC — A CO.

Good Conduct Award
Clubs: Model & Crafts, Music Appreciation
Intra. Swimming

ATICUS J. CONNELL, JR.
Augusta, Ga.
SERGEANT/MAJOR STAFF

Dillard Guard
Honor Roll, Good Conduct Awards
Clubs: Science
Intra. Swimming

DAVID W. CRICKENBERGER
Manassas, Va.
PRIVATE — B CO.

Good Conduct Award
Clubs: Boy Scout Troop 78, Rifle
Intra. Football, Basketball

CHARLES O. CROSSMAN
Upperville, Va.
PRIVATE — A CO.

Dillard Guard
Good Conduct Award
Clubs: Science
Intra. Basketball

RUDOLPH P. CROWTHER, JR.
Reedville, Va.
PFC — A CO.

Good Conduct Award
Clubs: Weight Lifting
Varsity Soccer

JONATHAN R. DANIEL
Sunderland, Md.
PRIVATE — BAND

NRA Medal
Clubs: Combo
Varsity Football, Baseball
Intra. Basketball

THOMAS R. DOWNING
Virginia Beach, Va.
CORPORAL — A CO.

Honor Guard
Good Conduct Award
Clubs: Model & Crafts
Intra. Wrestling, Swimming

BENJAMIN B. EWING
Bridgeville, Del.
PRIVATE — A CO.

Good Conduct Award
Clubs: Hiking and Sports
Intra. Tennis

GREGORY L. FELTON
Deltaville, Va.
PRIVATE — A CO.

Clubs: Chess
Varsity Soccer

KURT H. FISCHER
Arlington, Va.
1ST LIEUTENANT
BATTALION STAFF

Headmaster, Good Conduct Awards
Clubs: Radio
Manager Varsity, Football, Basketball, Soccer, Baseball
J. V. Football
Intra. Basketball

RALPH C. GIONTA
Poughkeepsie, N. Y.
1ST LIEUTENANT
STAFF

Vice President Class '70
Dillard Guard
Good Conduct Award
Clubs: Library, Skirmisher Staff
Varsity Football, Soccer
J. V. Football
Intra. Golf

NATHAN C. FRANK, JR.
Henderson, N. C.
CORPORAL — BAND

Good Conduct, NRA Awards
Clubs: Boy Scout Troop 78, Radio, Rifle
Intra. Basketball

DONALD P. GEARY
Jacksonville, N. C.
PRIVATE — BAND

Good Conduct Award
Clubs: Boy Scout Troop 78
Intra. Football, Wrestling

BENJAMIN I. GIMBERT
Roanoke, Va.
CORPORAL — A CO.

Honor Guard
Good Conduct, NRA Awards
Clubs: Rifle, Photography

DAVID B. GOLDMAN
Norfolk, Va.
PRIVATE — A CO.

Good Conduct, NRA Awards
Clubs: Library, Rifle
Intra. Basketball

ROBERT W. GULLEDGE
Belleville, N. J.
CORPORAL — A CO.

Dillard Guard
Good Conduct, NRA Awards
Medical Staff
Clubs: Boy Scout Troop 78, Rifle
Intra. Basketball, Swimming

JOHN V. HAGEMEYER
Bowie, Md.
PRIVATE — A CO.

Good Conduct, NRA Awards
Clubs: Boy Scout Troop 78, Model & Crafts, Rifle
Intra. Basketball

SANFORD L. HARRISON
Boonville, N. C.
PFC — BAND

Dillard Guard
Student Tutor
Headmaster, Honor Roll, Good Conduct Awards
Clubs: Chess, Skirmisher Staff
Intra. Basketball

EDWIN J. HEIMER
Hopewell, Va.
CAPTAIN
BATTALION STAFF

Dillard Guard
Headmaster, Honor Roll, Good Conduct, NRA Awards
Clubs: Music Appreciation, Physical Fitness
J. V. Basketball
Intra. Wrestling, Tennis, Jr. Life Saving

GREGORY D. HUGHES
Williamsburg, Va.
S/SERGEANT — BAND

Good Conduct Award
Clubs: Chess, Combo
Intra. Football, Basketball

WILLIAM A. JOHNSTON
Roanoke, Va.
CORPORAL — BAND

Good Conduct, NRA Awards
Clubs: Boy Scout Troop 78, Model & Crafts, Rifle
Intra. Tennis

WILLIAM M. KENNEDY
Fairmont, W. Va.
PFC — BAND

Good Conduct Award
Clubs: Boy Scout Troop 78
Intra. Swimming

ROBERT N. KOOLAGE, III
Richmond, Va.
PFC — A CO.

Honor Guard
Student Tutor
Clubs: Radio
Varsity Football, Soccer
Intra. Basketball

ROBERT KULCH
Manhasset, N Y.
1ST LIEUTENANT—B CO.

Dillard Guard
Honor Roll, Good Conduct Awards
Clubs: Library, Skirmisher Staff
Intra. Tennis, Swimming

MICHAEL C. LOCORINI
Utica, N. Y.
PFC — BAND

Clubs: Boy Scout Troop 78
J. V. Basketball
Intra. Tennis

CRAIG A. LONGLEY
Houston, Tex.
PFC — A CO.

Student Tutor
Honor Roll, NRA Awards
Clubs: Boy Scout Troop 78, Rifle
Intra. Football, Basketball

JAMES A. McCLELLAN, JR.
Farmville, Va.
CORPORAL — A CO.

Honor Roll, Good Conduct Awards
Clubs: Rifle, Science, Physical Fitness
Varsity Football
Intra. Softball, Swimming, Golf

WILLIAM L. McCLURE
Winnetka, Ill.
LIEUTENANT COLONEL
BATTALION
COMMANDER — STAFF

Dillard Guard
Honor Roll, Good Conduct Awards
Clubs: Skirmisher Staff
Varsity Football, Basketball

JAMES W. MEADOWS
Lynchburg, Va.
PFC — A CO.

Honor Guard
Good Conduct Award
Clubs: Boy Scout Troop 78
Varsity Football, Basketball

BOBBY A. MORGAN
Williamsburg, Va.
CORPORAL — BAND

Student Tutor
Good Conduct Award
Clubs: Library, Rifle
Varsity Football
J. V. Football, Basketball
Intra. Basketball, Softball, Swimming

REUBEN F. MORRIS, III
Winston-Salem, N. C.
PFC — A CO.

Dillard Guard
Honor Roll, Good Conduct Awards
Clubs: Hiking and Sports
J. V. Basketball, Golf

GARRY L. NELSON
Alexandria, Va.
PRIVATE — A CO.

Clubs: Weight Lifting
Intra. Tennis

TED F. NEOFOTIS
Charlottesville, Va.
2ND LIEUTENANT
B CO.

Honor Guard
Good Conduct Award
Clubs: Model & Crafts, Weight Lifting
Varsity Football, Basketball, Baseball

LARRY M. NEUDECKER
Baltimore, Md.
PRIVATE — BAND

Clubs: Public Speaking
Varsity Soccer

TONY P. ORGERON
Marrero, La.
S/SERGEANT — B CO.

Clubs: Music Appreciation, Skirmisher Staff
Varsity Soccer
J. V. Football

JOHN C. OVERTON
Halifax, Va.
PFC — BAND

Good Conduct Award
Clubs: Science
J. V. Basketball

RODNEY M. PADEN
Reedsville, Pa.
1ST LIEUTENANT—B CO.

Dillard Guard
Honor Roll, Good Conduct, NRA Awards
Clubs: Library, Glee Club, Skirmisher Staff
Varsity Soccer
J. V. Football
Intra. Wrestling, Basketball, Softball, Swimming

STEVEN J. PEIKIN
Rockville, Md.
PRIVATE — A CO.

NRA Medal
Clubs: Library, Rifle
J. V. Football
Intra. Basketball

TIMOTHY O. PLATZ
Williamsburg, Va.
SFC — A CO.

Treasurer Class '70
Dillard Guard
Honor Roll, Good Conduct, NRA Awards
Clubs: Music Appreciation
Varsity Football, Soccer
Intra. Tennis

MICHAEL E. PORTON
Appomattox, Va.
S/SERGEANT — A CO.

Honor Roll, Good Conduct Awards
Clubs: Music Appreciation, Physical Fitness
Intra. Basketball, Softball, Swimming

RICHARD C. POWELL
Danville, Va.
CORPORAL — B CO.

Clubs: Skirmisher Staff
Varsity Football, Soccer

THOMAS J. PRESTON
Fairfax, Va.
1ST SERGEANT — B CO.

Good Conduct Award
Clubs: Public Speaking
Intra. Swimming

RENNIE R. H. RICHARDSON
Portsmouth, Va.
CORPORAL — A CO.

Dillard Guard
Headmaster, Good Conduct Awards
Clubs: Hiking and Sports
Varsity Football, Basketball

BYRON K. ROBERTS
Waynesboro, Pa.
1ST LIEUTENANT STAFF

Dillard Guard
Honor Roll, Good Conduct Awards
Clubs: Model & Crafts, Music Appreciation
J. V. Football
Intra. Golf, Swimming

WADE R. ROOK
Hopewell, Va.
S/SERGEANT — A CO.

Dillard Guard
Honor Roll, Good Conduct Awards
Clubs: Library, Model & Crafts
J. V. Basketball
Intra. Softball

RICHARD E. ROWLAND
Fork Union, Va.
PFC — BAND

Headmaster, Good Conduct, NRA Awards
Clubs: Bayonet Staff
Varsity Basketball
J. V. Football

KEITH SAPOZNICK
Williamstown, N. J.
PFC — A CO.

Good Conduct Award
Clubs: Model & Crafts
Intra. Basketball, Swimming

KENT SAPOZNICK
Williamstown, N. J.
PFC — A CO.

Good Conduct Award
Clubs: Skirmisher Staff
Intra. Tennis, Swimming

RANDY E. SAUNDERS
Alexandria, Va.
CORPORAL — A CO.

Clubs: Hiking and Sports
Varsity Football, Soccer, Baseball
J. V. Football

WILLIAM C. SCHUH, JR.
Grand Island, N. Y.
CAPTAIN — BAND

Dillard Guard
Headmaster, Honor Roll, Good Conduct, NRA Awards
Clubs: Bayonet Staff, Rifle
Varsity Soccer
Intra. Tennis

MARK L. SCOBLE, JR.
Manassas, Va.
CORPORAL — A CO.

Student Tutor
Headmaster, Honor Roll, Good Conduct, NRA Awards
Clubs: Chess, Rifle
Varsity Football
Intra. Basketball, Swimming

THOMAS D. SELBY
Chesapeake, Va.
S/SERGEANT — A CO.

Dillard Guard
Good Conduct Award
Clubs: Bayonet Staff, Model & Crafts, Skirmisher Staff
J. V. Football, Basketball
Intra. Basketball, Softball, Swimming

MARC A. SHOOK
Virginia Beach, Va.
CAPTAIN — A CO.

Good Conduct Award
Clubs: Weight Lifting
Varsity Football
Intra. Wrestling

DELBERT E. SIMPSON
Roxboro, N. C.
PFC — A CO.

Honor Guard
Honor Roll, Good Conduct Awards
Clubs: Weight Lifting
Varsity Basketball, Baseball

DAVID P. SKELLEY
Chesapeake, Va.
MAJOR — STAFF

President Class '70
Dillard Guard
Honor Roll, Good Conduct Awards
Clubs: Library, Weight Lifting
Varsity Football, Soccer, Baseball
J. V. Football
Intra. Wrestling

HAROLD D. SMITH
Hampton, Va.
PFC — A CO.

Good Conduct, NRA Awards
Clubs: Rifle, Science
Intra. Basketball, Tennis

CLIFTON L. SNIDOW, III
Lynchburg, Va.
PRIVATE — A CO.

Clubs: Boy Scout Troop 78
J. V. Football
Intra. Basketball, Swimming

THOMAS W. SPICER
Cambridge, Md.
PFC — A CO.

Good Conduct Award
Clubs: Science
J. V. Football, Basketball
Intra. Basketball

WILLIAM E. STALLARD
Winchester, Va.
2ND LIEUTENANT
COLOR GUARD

Honor Roll, Good Conduct Awards
Clubs: Music Appreciation
Varsity Football, Soccer
Intra. Swimming

ROBERT M. STAMBLESKY
Gates Mills, Ohio
PRIVATE — A CO.

Clubs: Science
Intra. Swimming

CHESTER G. THOMAS
Gastonia, N. C.
PFC — A CO.

Student Tutor
Dillard Guard
Good Conduct Award
Clubs: Hiking and Sports
Intra. Basketball, Golf

JACK P. THORNTON
Arlington, Va.
PFC — A CO.

Good Conduct, NRA Awards
Clubs: Rifle, Combo
Varsity Football

JOSEPH M. TIANO
Richmond, Va.
S/SERGEANT — A CO.

Honor Roll, Good Conduct Awards
Clubs: Public Speaking
Intra. Wrestling, Tennis, Golf

WARREN S. TOPP
Sikeston, Mo.
1ST SERGEANT — A CO.

Dillard Guard
Honor Roll, Good Conduct Awards
Clubs: Chess, Model & Crafts
J. V. Football
Intra. Basketball, Softball, Swimming

GARRY E. TRANT
Spring Grove, Va.
1ST LIEUTENANT
A CO.

Clubs: Model & Crafts, Music Appreciation
Varsity Football
Intra. Swimming

RUSSELL T. TUCKER
Madison, Conn.
CORPORAL — A CO.

Sergeant-At-Arms Class '70
Honor Guard
Clubs: Skirmisher Staff
Varsity Football

TIMOTHY K. UNDERHILL
Stamford, Conn.
S/SERGEANT — A CO.

Good Conduct Award
Clubs: Music Appreciation
Varsity Soccer
Intra. Basketball, Softball, Swimming

CHRISTOPHER L. VAUGHN
Raleigh, N. C.
PRIVATE — BAND

Honor Roll, Good Conduct Awards
Clubs: Skirmisher Staff
Varsity Soccer, Baseball
J. V. Football

FRANK T. WHITEHURST
Virginia Beach, Va.
2ND LIEUTENANT
A CO.

Good Conduct, NRA Awards
Clubs: Chess, Music Appreciation, Rifle
Intra. Basketball, Tennis, Golf

ALBERT L. WILLIAMS, II
Fork Union, Va.
S/SERGEANT
SECONDARY STAFF

Headmaster, Honor Roll, Good Conduct Awards
Clubs: Bayonet Staff, Hiking and Sports
J. V. Basketball
Intra. Basketball, Tennis, Golf

STUART P. WILLIAMSON
Richmond, Va.
S/SERGEANT — A CO.

Honor Guard
Good Conduct Award
Clubs: Combo
Varsity Football
Intra. Basketball

MARK A. WILSON
Roseburg, Ore.
CORPORAL — BAND

Secretary, Class '70
Student Tutor
Headmaster, Good Conduct Awards
Clubs: Chess
Intra. Swimming

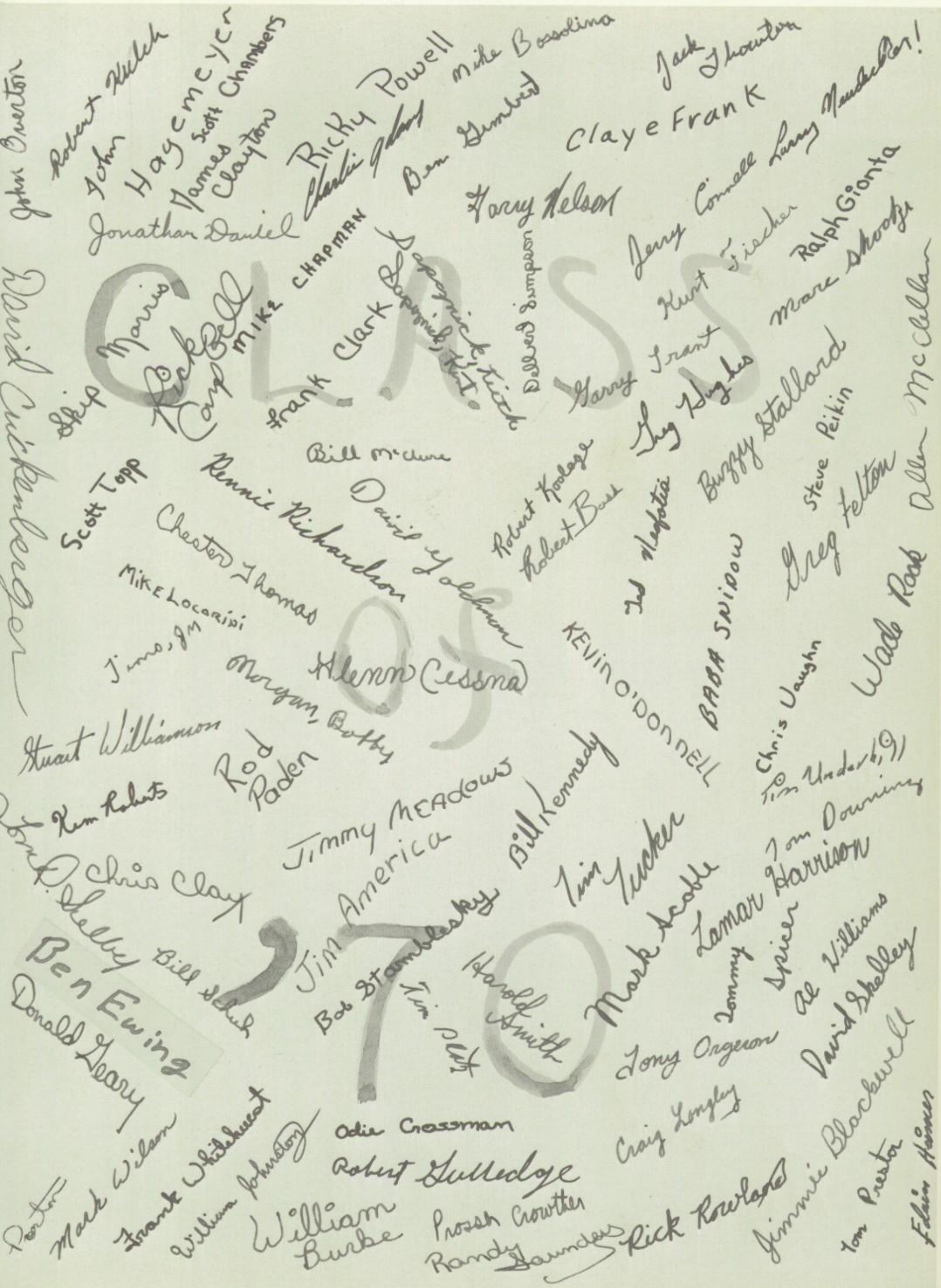
CLASS
OF
'70
John Overton
Robert Kulch
John Hagemeyer
Scott Chambers
James Clayton
Ricky Powell
Charlie Gland
Mike Bossolina
Ben Gimbert
Jack Thornton
Claye Frank
Jonathan Daniel
Harry Nelson
Jerry Connell
Larry Neuschler!
Kurt Fischer
Ralph Gionta
Marc Shooks
Dalvert Simpson
Sapognick, Kirk
Frank Clark
Mike Chapman
Rick Bell
Carp
Skip Morris
David Cuckenberger
Garry Grant
Greg Hughes
Buzzy Stallard
Steve Peikin
Allen McClellan
Bill McClure
Scott Topp
Rennie Richardson
David Goldman
Robert Koolage
Robert Bass
Ted Negotia
Greg Felton
Chester Thomas
Mike Locoridi
Jimmy Jim
Kevin O'Donnell
Baba Snidow
Wade Rook
Morgan, Bobby
Glenn Cessna
Chris Vaughn
Stuart Williamson
Rod Paden
Tim Underhill
Kim Roberts
Jimmy Meadows
Bill Kennedy
Tom Downing
Chris Clay
Jim America
Tim Tucker
Mark Scoble
Lamar Harrison
Bob Stamblesky
Harold Smith
Tommy Spicer
Al Williams
Ben Ewing
Bill Schuh
Tim Pitt
Tony Orgeron
David Shelley
Donald Geary
Craig Longley
Odie Grossman
Robert Gulledge
Mark Wilson
Frank Whitehurst
William Johnston
William Burke
Prosser Crowther
Randy Saunders
Rick Rowland
Jimmie Blackwell
Tom Preston
Edwin Haines
Porter

1st. Row L. to R.
E. C. Jenkins, T. D. Wright, K. L. Willink, J. J. Flippo, Jr., C. A. Francis, J. M. McDermon

2nd. Row L. to R.
J. A. Griffith, J. D. Osborne, J. J. Arias (Gamez), T. C. Payne, R. F. Morris, H. R. Chase, N. T. Ballou

3rd. Row L. to R.
R. L. Hsu, A. T. Devin, G. W. Ensley, C. W. Johnson, B. W. Ash, R. S. Lambert, A. C. Davis

4th. Row L. to R.
H. Savides, D. L. Corbett, T. M. Aggers, K. W. McLeskey, B. F. Bateman, T. D. Walker, E. N. Lomas, Jr.

(7TH GRADE)

CLASS OF '71

1st. Row L. to R.
G. A. Whitecotton, M. R. Fouts, M. D. Cannon, J. Y. Perry, E. P. Kouri, J. S. Benson

2nd. Row L. to R.
R. C. Walke, D. Yoka, E. A. Spivey, R. M. Cottingham, M. J. Donovan, K. H. Coll, C. H. Fox

3rd. Row L. to R.
S. L. Harner, R. J. Handerhan, M. E. McCormick, J. T. Ross, III, C. D. Weekley, S. G. Richards, L. D. Fulk

4th. Row L. to R.
E. A. Dike, K. H. Cole, T. P. Herbert, T. J. Henley, M. T. Archbell, H. C. Helbig, L. E. Esancy, F. G. Baldwin

W. M. Shoup

(7TH GRADE)

CLASS OF '71

1st. Row L. to R.
K. L. McAfee, C. E. Lee, Jr., D. E. Berry, K. P. Litton, D. C. Bucur, S. W. Topp
2nd. Row L. to R.
D. M. Dowdy, J. H. B. Tyler, W. D. Nicholson, L. D. Bowman, C. G. Mullen, J. L. Zarins
3rd. Row L. to R.
H. Reeves, D. M. Chandler, D. T. Craddock, II, S. T. Reus, J. T. Heenan, E. A. Council

J. H. Pierce T. M. Wells

(6TH GRADE)

CLASS OF '72

1st. Row L. to R.
R. M. Feathers, J. M. Worthy, A. L. Blount, P. L. Peters
2nd. Row L. to R.
R. A. Kopcznski, P. S. Fox, T. A. Wright, C. T. Amaral, R. W. Zarins
3rd. Row L. to R.
L. C. James, Jr., L. F. Higgenbotham, F. F. Cox, W. M. Brown, R. G. Glovier

C. S. Yonce

(5TH GRADE)

CLASS OF '73

IN APPRECIATION
MRS. H. RATRIE KELLY

The faculty, staff, graduating class and cadets of the Junior School are privileged to express their appreciation to Mrs. H. Ratrie Kelly, Secretary to the Headmaster. Mrs. Kelly, who is retiring this year, has served Fork Union Military Academy with distinction and deep devotion since the Fall of 1943. During the past eighteen years, she has been assigned to the Junior School where her efficiency, helpfulness, and genuine concern for the welfare of others have made her a beloved and highly esteemed individual.

A quiet, gentle, self-effacing lady, Mrs. Kelly has proved herself to be a great deal more than an invaluable Secretary. Many hundreds of very young cadets have known her through the years as a happy, effervescent, and understanding counselor and friend. The effect of her winsome personality has been that of sunshine to brighten for innumerable persons the congenital drabness of routine. As we reluctantly say farewell to this wonderful friend of the long years now gathered into history's fold, we wish for her and Major Kelly, also retiring in June, all the happiness, peace of mind, and good health they so richly deserve.

He longest lives
Who himself to others gives;
Himself most forgetting.

— Anonymous

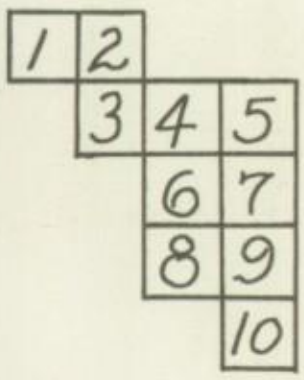

1. *Reflections '69-'70*
2. *We Arrive At Our New Home*
3. *We Meet Administration, Faculty & Staff*
4. *Military Life Begins*
5. *Major Aasen, Commandant*
6. *We Learn To Clean & Polish*
7. *We Saw What Happened To Cadets Who Fail Inspection*
8. *Athletics And Recreation For All*
9. *Extra-Curricular Activity Filled Our Free Time*
10. *Farewell & Good-Bye '70*

THE BIG DAY IS HERE AND
IT'S GOOD-BYE TO GRANDMOTHER,
AUNT, SISTER AND BROTHER —
THEN — ARRIVAL AT OUR NEW HOME
FOR THE NEXT NINE MONTHS —

ACADEMIC &
ADMINISTRATION
BUILDING

CADET BARRACKS

CHAPEL

GYMNASIUM

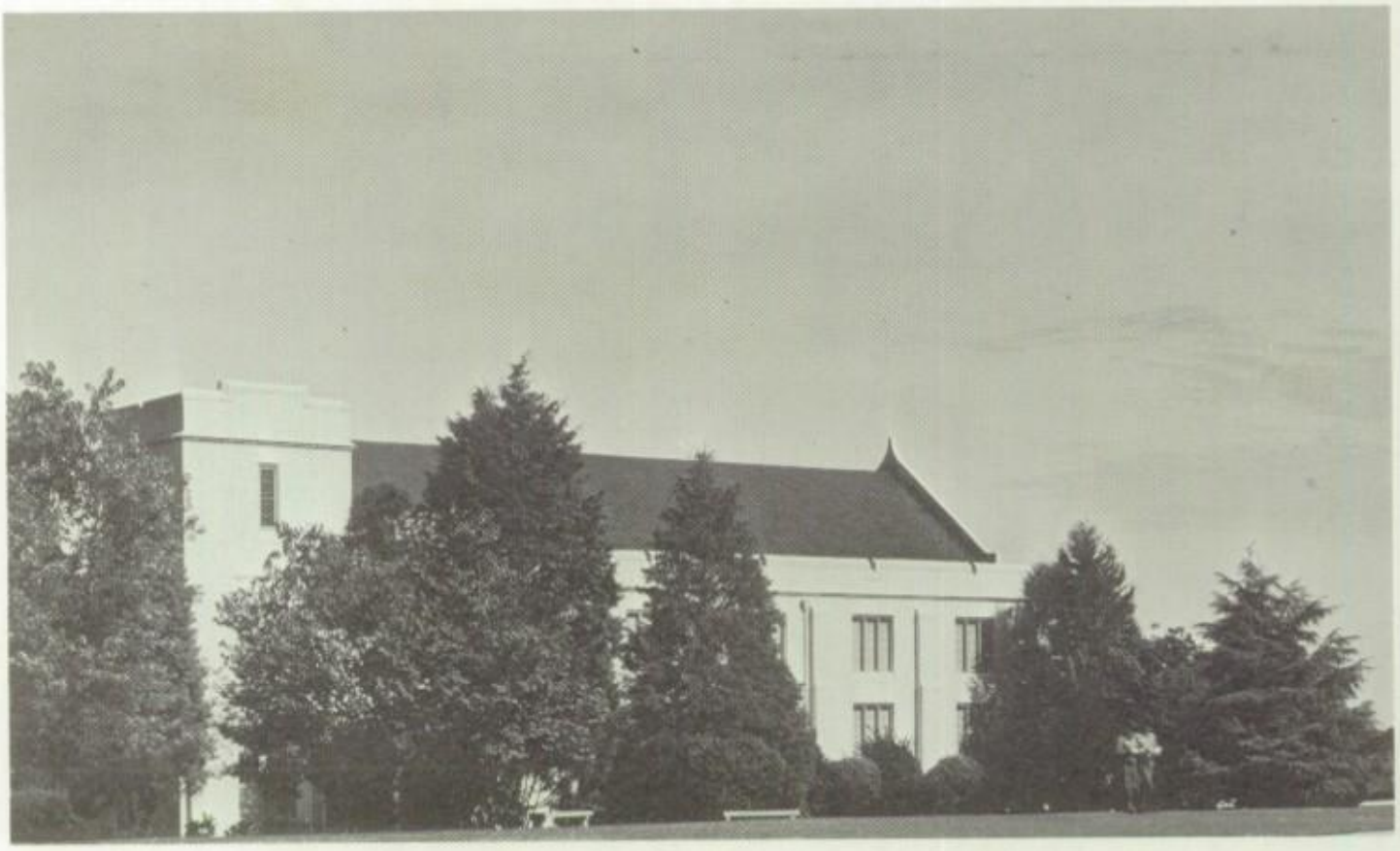

WHICH FILLS OUR EVERY NEED **MENTALLY** —
BODILY AND **SPIRITUALLY**

Major B. C. Ozment
Headmaster

Col. K. T. Whitescarver
President

Major C. C. Aasen
Commandant

Capt. E. Nicholson
Chaplain

Lt. Col. I. A. Howell
Treasurer

Major C. F. Hoffman
Quartermaster

Major E. H. Lacy
Registrar

Lt. Col. A. L. Williams
Superintendent
Building and Grounds

E MEET THE PEOPLE WHO WILL GUIDE US THROUGH THE YEAR — **ADMINISTRATION**

Mrs. M. C. Hepler
Corrective Reading and Librarian

Capt. S. B. Jeffreys
8th
Social Studies

Capt. M. D. Donahue
P. E. & Health

Capt. S. C. Smith
6th
Reading & Spelling
Military Assistant & Instructor

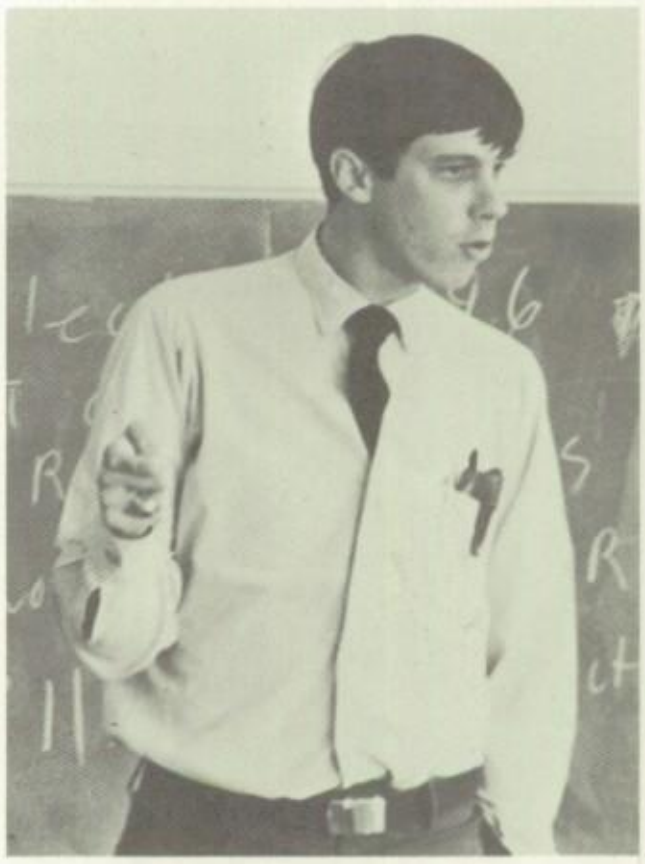

Capt. J. Y. Dockery
7th
History

Capt. D. B. Brown
6th & 7th
English

Capt. R. C. Sutton
6th & 7th
Science

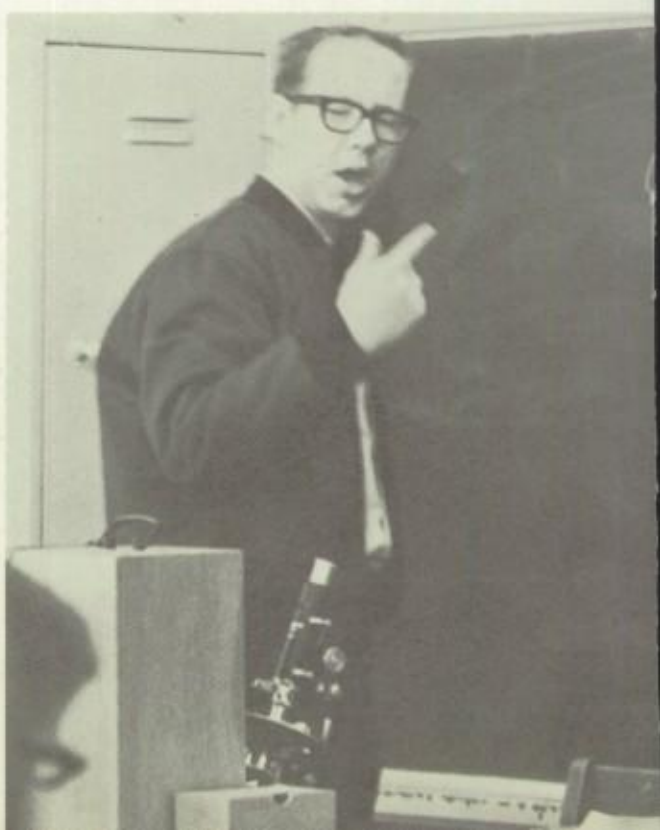

Capt. R. D. Ford
8th
Mathematics

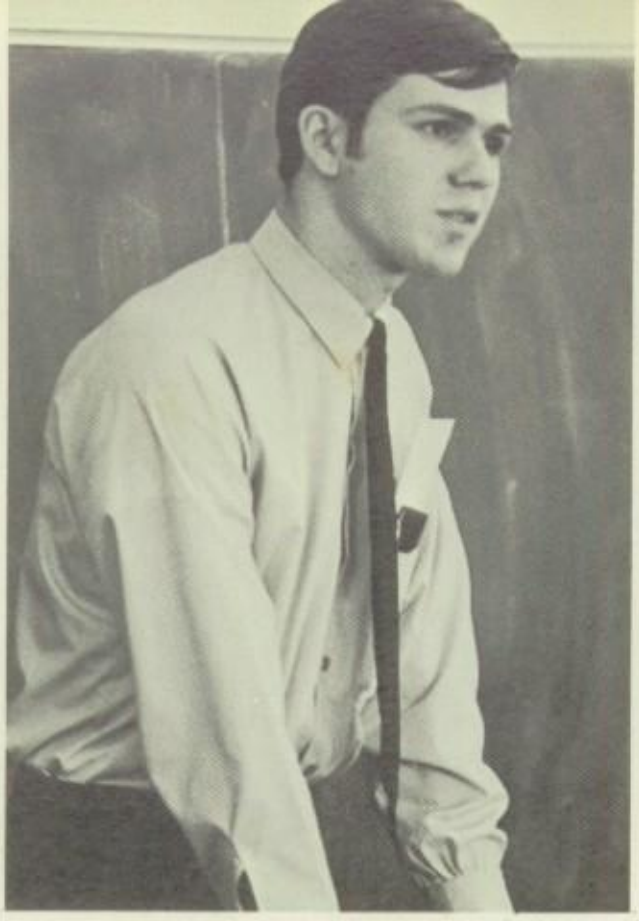

Capt. R. M. Yonce
6th & 7th
Mathematics

Capt. R. E. Johnson
8th
English

Mrs. H. R. Kelly
Secretary to
Headmaster

Capt. J. M. Burris
8th
Science

Capt. J. G. Coker
5th
Instructor

Mrs. B. Shepherd
Seamstress

Mrs. V. Brockman
Housemother

Mrs. K. Wallace
Supervisor

Mrs. R. L. Pulliam
Secretary to
Commandant

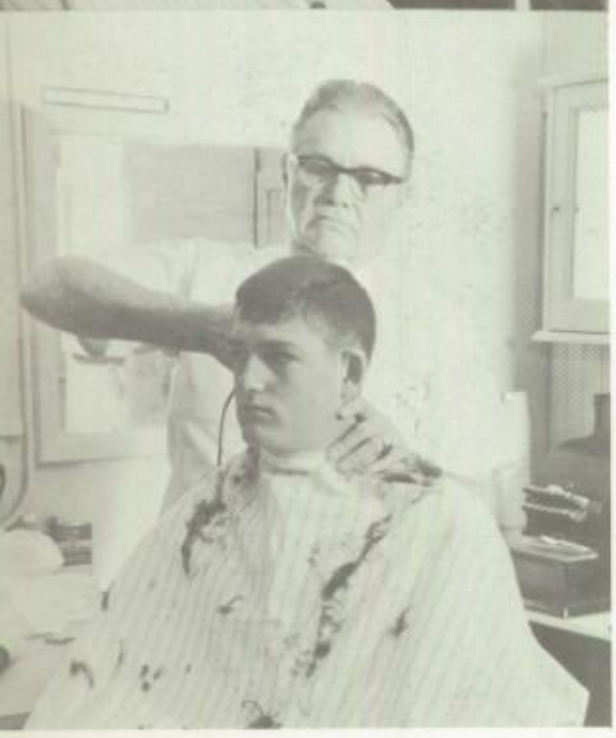

SAID GOOD-BYE TO MOTHER & DAD — THEN BEGAN OUR NEW LIFE —
WE STOOD IN LINE, HAD HAIRCUT, WERE FITTED & ISSUED UNIFORMS

. H. Fischer
1st Lt.
Athletic

. J. Heimer
Captain
Operations

D. Yoka
1st Lt.
Medical

W. S. Burke
Pfc

W. E. Stallard
2nd Lt.
Commander

F. T. Whitehurst
2nd Lt.
Asst. Commander

M. J. Chapman
T/Sgt.
Administrative NCO

A. L. Williams, II
S/Sgt.
Communications NCO

B. K. Roberts
1st Lt.
Supply

S. C. Chambers
Captain
Executive

R. C. Gionta
1st Lt.
Provost Marshall

R. S. Powell
Pfc

B. I. Gimbert
Pfc

A. J. Connell, Jr.
M/Sgt.
Battalion Sergeant Major

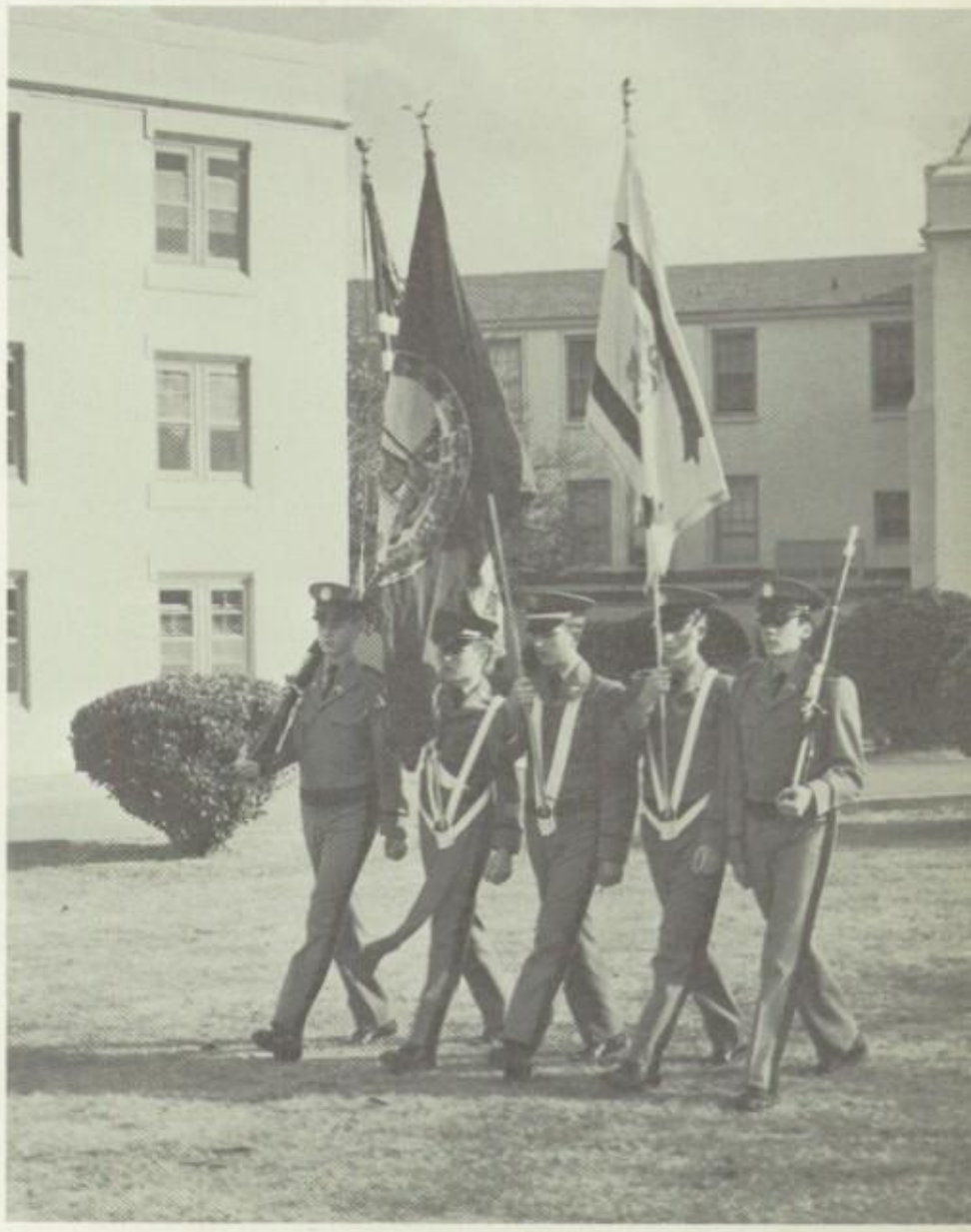

D. P. Skelley
Major
Adjutant

W. L. McClure
Lt. Col.
Battalion Commander

McCormick, Meadows, Archbell, Neofotis,
Gimbert, Burke, Tucker, Simpson, Williamson,
Koolage, Downing

WERE ORGANIZED INTO UNITS —

BATTALION STAFF — COLOR GUARD — SECONDARY STAFF — HONOR GUARD

COMPANY ROSTER

AGGERS, T. M. — *CORPORAL*
AMERICA, J. A. — *PRIVATE*
BALDWIN, F. G. — *PRIVATE*
BASS, R. D. — *PRIVATE*
BATEMAN, B. F. — *PRIVATE*
BOSSOLINA, M. J. — *PRIVATE*
CESSNA, R. G. — *PRIVATE*
CHAPMAN, M. J. — *CORPORAL*
CHASE, H. R. — *S/SGT.*
CLARK, G. F. — *CORPORAL*
CLAY, J. C. — *PRIVATE*
CLAYTON, J. E. — *SFC*
COLL, K. H. — *2ND LIEUTENANT*
CROSSMAN, C. O. — *PRIVATE*
CROWTHER, R. P., JR. — *PFC*
DOWNING, T. R. — *CORPORAL*
EWING, B. B. — *PRIVATE*
FELTON, G. L. — *PRIVATE*
FULK, L. D. — *PRIVATE*
GOLDMAN, D. B. — *PRIVATE*
GULLEDGE, R. W. — *CORPORAL*
HAGEMEYER, J. V. — *PRIVATE*
JENKINS, E. S. — *PRIVATE*
KOOLAGE, R. N., III — *PFC*
LAMBERT, R. S. — *S/SGT.*
LONGLEY, C. A. — *CORPORAL*
McCLELLAN, J. A., JR. — *CORPORAL*
McCORMICK, M. E. — *CORPORAL*
MEADOWS, J. W. — *PFC*
MILLMAN, C. G. — *PRIVATE*
MORRIS, R. F., III — *PRIVATE*
NELSON, G. L. — *PRIVATE*
PEIKIN, S. J. — *PRIVATE*
PLATZ, T. O. — *SFC*
PORTON, M. E. — *S/SGT.*
RICHARDSON, R. R. H. — *CORPORAL*
ROOK, W. R. — *S/SGT.*
SAPOZNICK, KEITH — *PFC*
SAPOZNICK, KENT — *PFC*
SAUNDERS, R. E. — *PFC*
SCOBLE, M. L., JR. — *CORPORAL*
SELBY, T. D. — *SFC*
SHOOK, M. A. — *CAPTAIN*
SIMPSON, D. E. — *CORPORAL*
SMITH, H. D. — *PFC*
SNIDOW, C. L.,III — *PRIVATE*
SPICER, T. W. — *PFC*
STAMBLESKY, R. M. — *PRIVATE*
THOMAS, C. G. — *PFC*
THORNTON, J. . — *PFC*
TIANO, J. M. — *S/SGT.*
TOPP, W. S. — *1ST/SGT.*
TRANT, G. E. — *2ND LIEUTENANT*
TUCKER, R. T., JR. — *CORPORAL*
UNDERHILL, T. K. — *S/SGT.*
WEEKLEY, C. D. — *CORPORAL*
WILLIAMSON, S. P. — *S/SGT.*
WILLINK, K. L. — *PRIVATE*

1ST.
PLATOON

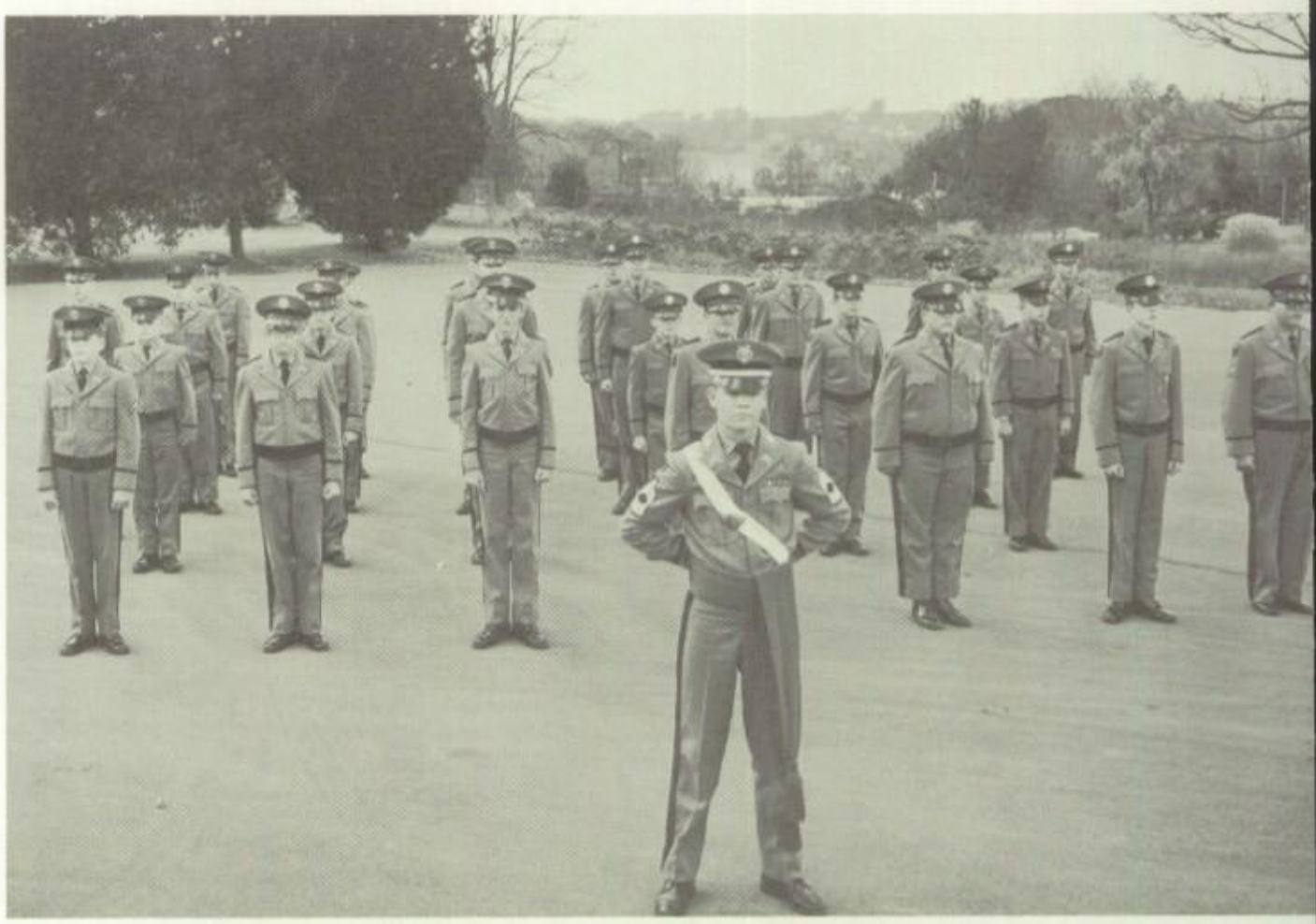

2ND.
PLATOON

R. S. LAMBERT
S/SGT.
GUIDON BEARER

M. A. SHOOK
CAPTAIN
COMPANY COMMANDER

"A" COMPANY

1ST.
PLATOON

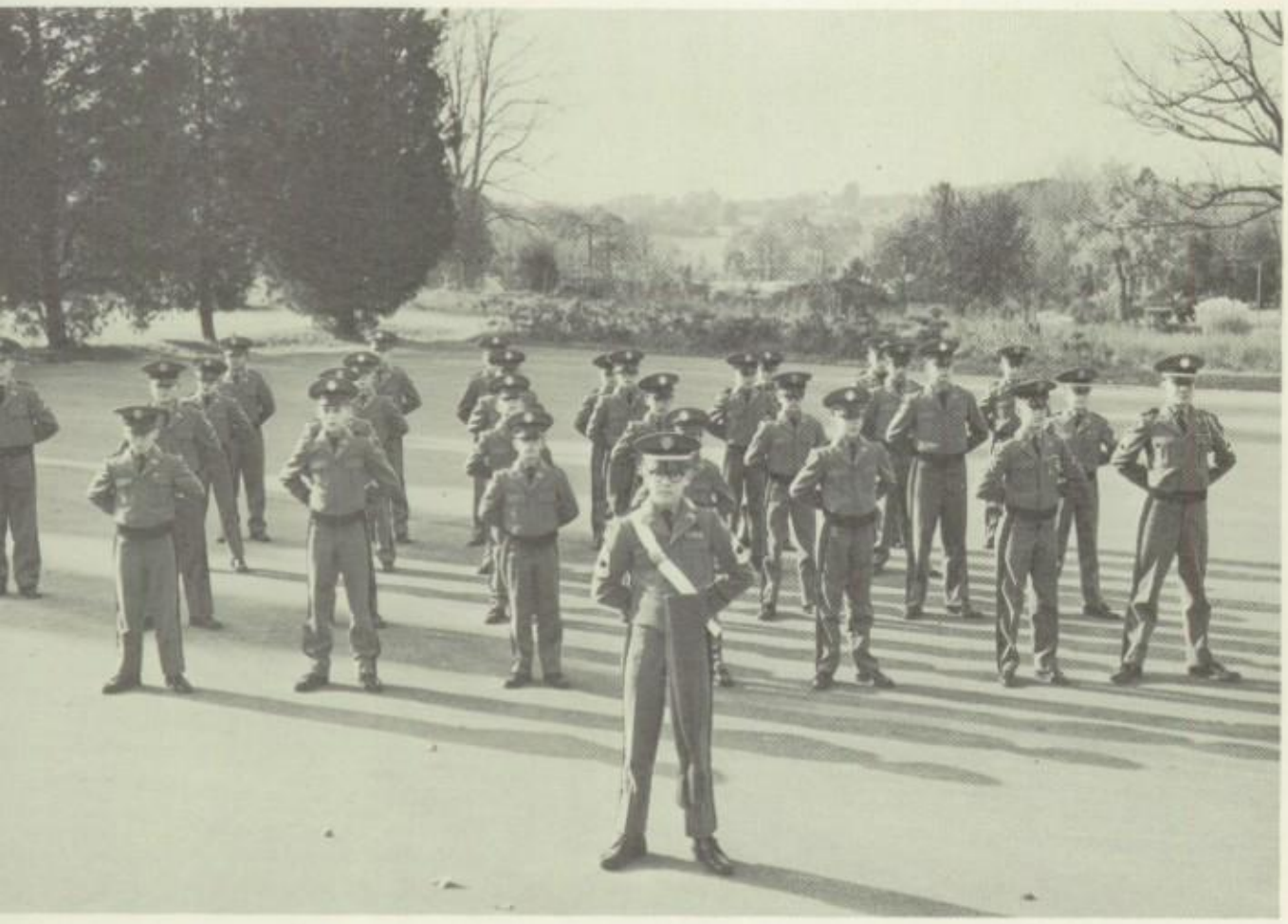

2ND.
PLATOON

H. REEVES
S/SGT.
GUIDON BEARER

"B" COMPANY

R. M. PADEN
1ST LIEUTENANT
COMPANY COMMANDER

COMPANY ROSTER

AMARAL, C. I. — *PRIVATE*
ARIAS, J. J. — *PRIVATE*
ASH, B. W. — *PRIVATE*
BALLOU, N. T. — *SFC*
BENSON, J. S. — *PFC*
BERRY, D. E. — *PFC*
BLOUNT, A. L. — *PFC*
BOWMAN, L. D. — *PRIVATE*
BROWN, W. M. — *PRIVATE*
BUCUR, D. C. — *CORPORAL*
CANNON, M. D. — *S/SGT.*
CHANDLER, D. M. — *PRIVATE*
COLE, G. A. — *PFC*
CORBETT, D. L. — *PRIVATE*
COTTINGHAM, R. M. — *CORPORAL*
COUNCIL, E. A., II — *CORPORAL*
COX, F. F. — *PRIVATE*
CRICKENBERGER, D. W. — *PRIVATE*
DAVIS, A. C. — *PFC*
DIKE, E. A. — *PRIVATE*
DONOVAN, M. J. — *CORPORAL*
DOWDY, D. M. — *PRIVATE*
ENSLEY, G. W. — *PFC*
FEATHERS, R. M. — *PFC*
FLIPPO, J. J. JR. — *SFC*
FOUTS, M. R. — *PFC*
FOX, C. H., JR.
FOX, P. S. — *PFC*
FRANCIS, C. A. — *PRIVATE*
GLOVIER, R. G. — *PRIVATE*
HANDERHAN, R. J. — *CORPORAL*
HARNER, S. L. — *CORPORAL*
HEENAN, J. T. — *PFC*
HELBIG, H. C., III — *CORPORAL*
HENLEY, T. J., II — *1ST LIEUTENANT*
HERBERT, T. P. — *PFC*
HIGGENBOTHAM, L. F. — *PFC*
HSU, R. L. — *CORPORAL*
JAMES, L. C., JR. — *CORPORAL*
KOPCZNSKI, R. A. — *PRIVATE*
KOURI, E. P. — *PRIVATE*
LITTON, K. P. — *CORPORAL*
LOMAS, E. N., JR. — *CORPORAL*
McAFEE, K. L. — *PRIVATE*
McDERMON, J. M. — *CORPORAL*
McLESKEY, K. W. — *PFC*
MORRIS, R. F. — *PFC*
MULLEN, C. G. — *CORPORAL*
NEOFOTIS, T. F. — *2ND LIEUTENANT*
ORGERON, T. P. — *S/SGT.*
OSBORNE, J. D. — *PRIVATE*
PADEN, R. . — *1ST LIEUTENANT*
PETERS, P. L. — *PRIVATE*
PIERCE, J. H. — *PRIVATE*
PRESTON, T. J. — *1ST. SGT.*
REEVES, H., III — *S/SGT.*
REUS, S. T. — *PRIVATE*
RICHARDS, S. G. — *PFC*
ROSS, J. T., III — *PRIVATE*
SAVIDES, H. — *PFC*
SHOUP, W. M. — *PRIVATE*
SPIVEY, E. A. — *PRIVATE*
TOPP, S. W. — *CORPORAL*
TYLER, J. H. B. — *PRIVATE*
WALKE, R. C. — *PRIVATE*
WELLS, T. M. — *PRIVATE*
WORTHY, J. M. — *CORPORAL*
WRIGHT, T. A. — *PFC*
YONCE, C. S. — *PFC*
ZARINS, J. L. — *PFC*
ZARINS, R. W. — *PFC*

COMPANY ROSTER

ADAMS, C. W. — *PFC*
ARCHBELL, M. T. — *PFC*
BLACKWELL, J. F. — *PRIVATE*
CAMPBELL, R. K., JR. — *S/SGT.*
CRADDOCK, D. T., II — *S/SGT.*
DANIEL, J. R. — *PRIVATE*
DEVIN, A. T. — *S/SGT.*
ESANCY, L. E. — *PRIVATE*
FRANK, N. C., JR. — *CORPORAL*
GEARY, D. P. — *PRIVATE*
GRIFFITH, J. A. — *CORPORAL*
HARRISON, S. L. — *PFC*
HUGHES, G. D. — *S/SGT.*
JOHNSON, C. W. — *CORPORAL*
JOHNSTON, W. A. — *CORPORAL*
KENNEDY, W. M. — *PFC*
KULCH, R. — *1ST LIEUTENANT*
LEE, C. E., JR. — *PRIVATE*
LOCORINI, M. C. — *PFC*
MORGAN, B. A. — *CORPORAL*
NEUDECKER, L. M. — *PFC*
OVERTON, J. C. — *PFC*
PAYNE, T. C. — *PRIVATE*
PERRY, J. Y. — *PRIVATE*
ROWLAND, R. E. — *PFC*
SCHUH, W. C., JR. — *CAPTAIN*
VAUGHN, C. L. — *PRIVATE*
WALKER, T. D. — *CORPORAL*
WHITECOTTON, G. A. — *CORPORAL*
WILSON, M. A. — *CORPORAL*
WRIGHT, T. D. — *CORPORAL*

A. T. DEVIN
S/SGT.
GUIDON BEARER

W. C. SCHUH
CAPTAIN
COMMANDER

G. D. HUGHES
S/SGT.
DRUM MAJOR

GUARD ROSTER

McCLURE, W. L.	YOKA, D.
HEIMER, E. J.	THOMAS, C. G.
TOPP, W. S.	WEEKLEY, C. D.
HARRISON, S. L.	McLESKEY, K. W.
CROSSMAN, C. O.	SELBY, T. D.
HENLEY, T. J., II	PADEN, R. M.
ROBERTS, B. K.	ROOK, W. R.
KOOLAGE, R. N., III	FOX, C. H., JR.
CONNELL, A. J., JR.	FOX, P. S.
MORRIS, R. F., III	HERBERT, T. P.
MORRIS, R. F.	PLATZ, T. O.
RICHARDSON, R. R. H.	AGGERS, T. M.
GULLEDGE, R. W.	TYLER, J. H. B.

BAND COMPANY—Dillard Guard

REVEILLE CAME EARLY, WE WASHED, MARCHED TO MESS, STOOD IN LINES, ATE, SENT OUT LAUNDRY, SAW THE DOCTOR

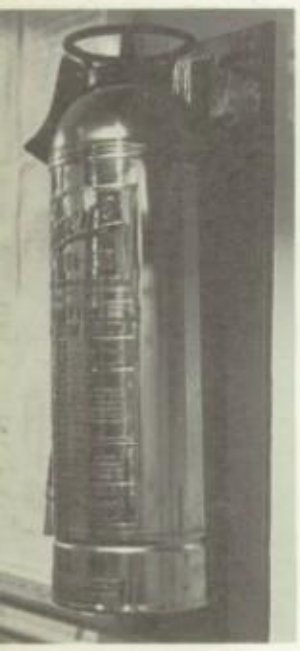

MADE BED, STRAIGHTENED LOCKER, CLEANED, POLISHED, SHINED, MOPPED, STOOD INSPECTION, ENDED WORN OUT, FAGGED OUT

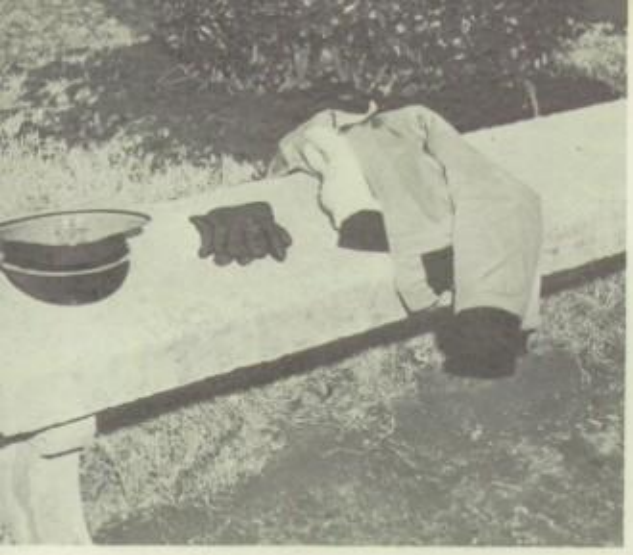

MISPLACED OUR CLOTHING, MARCHED E.D., WENT TO CLASS, TOOK TESTS, STUDIED, READ COMIC BOOKS, OBSERVED VETERANS' DAY SERVICE WITH GENERAL POGGEMEYER, DELIVERED MESSAGES, ATTENDED ROLL CALL, STOOD IN LINE

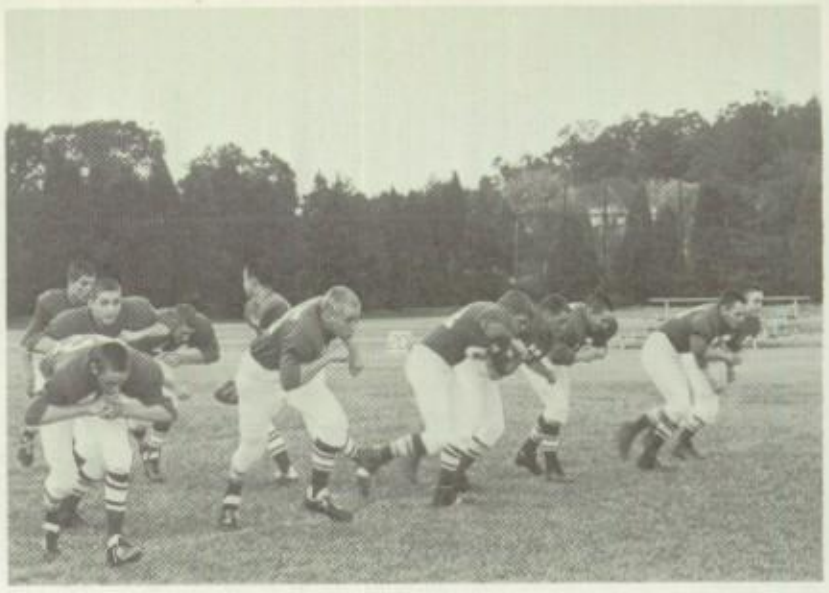

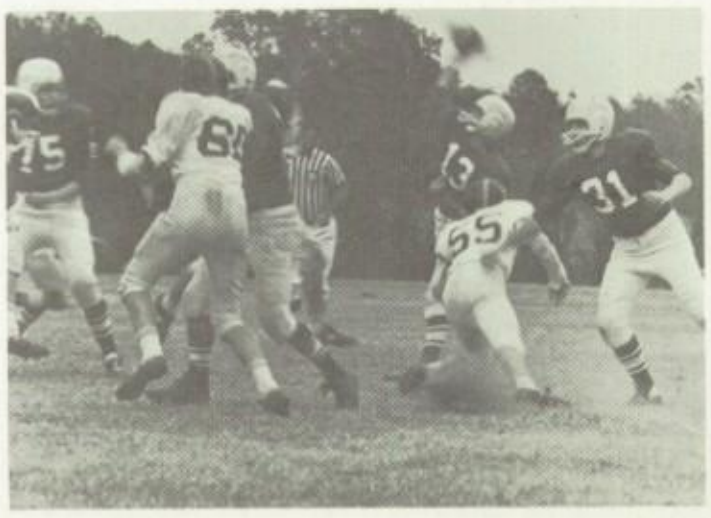

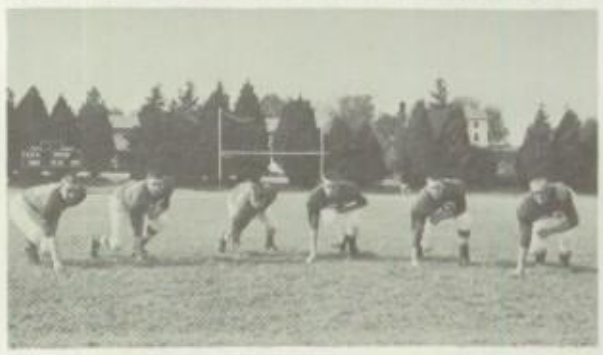

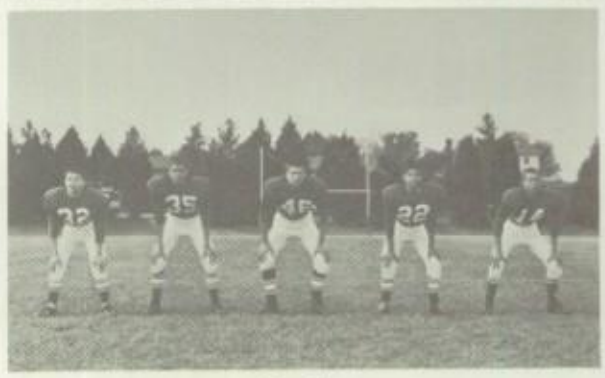

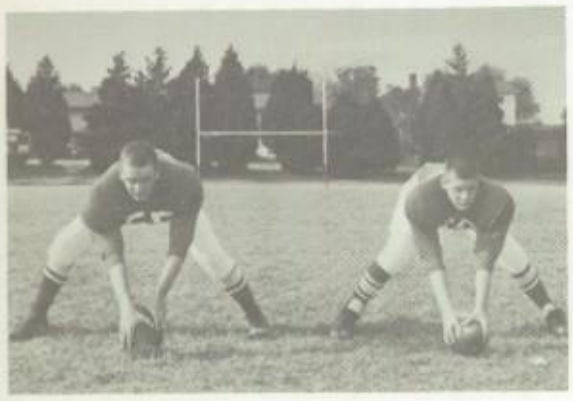

Centers

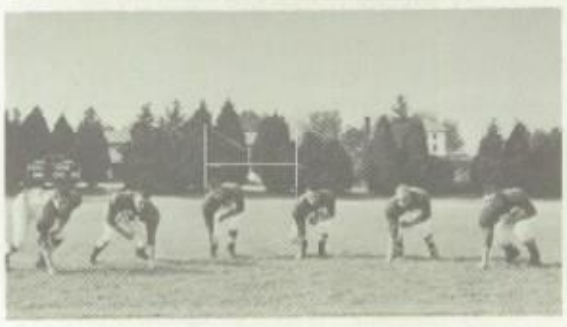

Ends Line

Backs

VARSITY FOOTBALL — SOME WATCHED, OTHERS SCRIMMAGED, PLAYED, WERE CONCERNED, BRUISED, CONFERRED, POSED

. Row: Stallard, Williamson, Bossolina, McClure, Neofotis, Saunders, Powell, Morgan, *d. Row:* Clay, Tucker, Bass, Archbell, Richardson, Dike, Meadows, *3rd Row:* Cham-rs, Gionta, Clark, McCormick, Shook, Thornton, Skelley, Weekley, *4th Row: Coach sen*, Fischer, Daniel, America, Koolage, Platz, *Coach Donahue*

Coach Donahue, Co-Capt. Neofotis, McClure, *Coach Aasen*

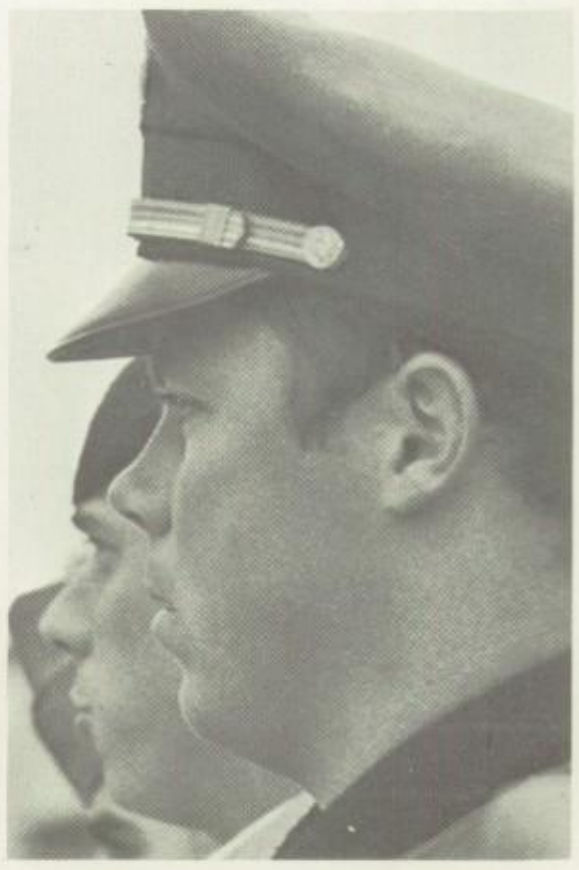

FOR PICTURES — OTHERS PLAYED **J. V.** — CAPTAINS
DOCKERY-BURRIS COACHED, SOME SAT ON BENCH

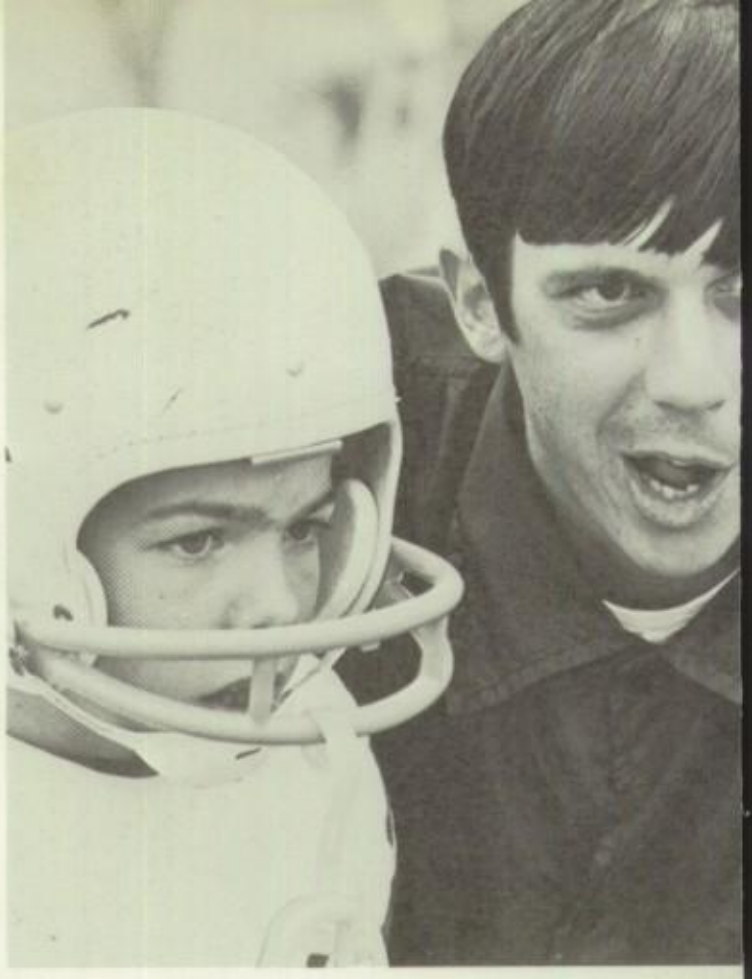

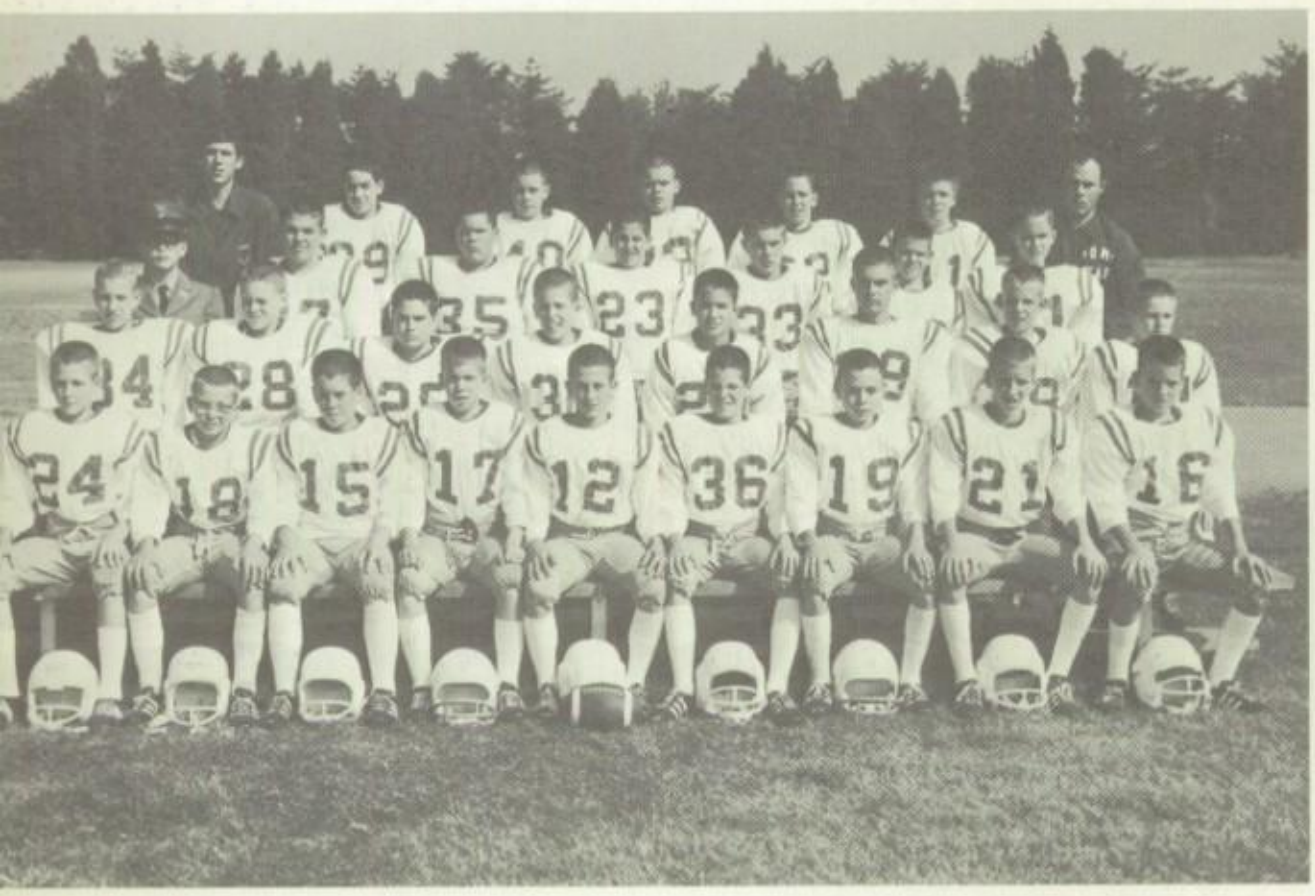

1st Row: Devin, Deare, McDermon, Vaughn, Orgeron, Flippo, Roberts, Cole, Davis, A. C., *2nd. Row:* Johnson, Chapman, Paden, Bateman, Rowland, Coll, Fox, C. H., Jenkins, *3rd Row:* Donovan, (Co-Capt.) Topp, W. S., Snidow, Peikin, Harner, Tyler, Reeves, *4th Row: Coach Dockery,* Esancy, Cottingham, Handerhan, Walke, Spicer, *Coach Burris*

Coaches & Tri-Captains
Coach Burris, Harner, Paden, Orgeron
Coach Dockery

WHILE OTHERS GOT THE WORD, TEAM PICTURE, TRI-CAPTAIN — SNOW CAME, CHRISTMA
PARTY, THEN LEAVE

Fischer, *Manager,* Cole, A. C., Harner, Rowland, Meadows, Herbert, Bossolina, McClure, Simpson, Neofotis, Weekley, Handerhan, Clark, Richardson, *Manager, Coach Brown, Coach Donahue*

Neofotis
Team Captain
Forward

Bossolina
Center

Handerhan
Guard

Simpson
Forward

Herbert
Forward

Clark
Guard

Meadows
Forward

Cole
Guard

Harner
Guard

Rowland
Forward

McClure
Center

WE RETURNED FROM LEAVE,
EAGER TO PARTICIPATE IN
WINTER & SPRING SPORTS —
VARSITY BASKETBALL

Weekley
Guard

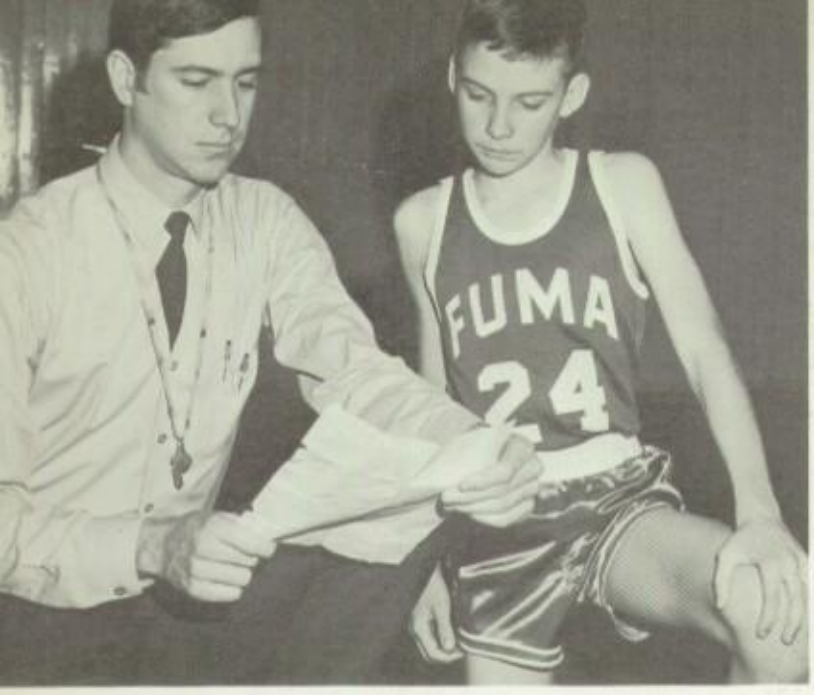

Coach Coker & Al Williams,
Team Captain

FIRST TEAM

Esancy	Morris	Selby	Morris	Walke	Davis	Overton	Williams
Center	*Guard*	*Guard*	*Guard*	*Forward*	*Guard*	*Center*	*Forward*

Burke, Overton, Selby, Walke, McLeskey, Spicer, Davis, A. C. Morgan, *Manager, Coach Coker,* Morris, R. F., Locorini, Rook, Morris, R. F., Williams, Cessna, Cottingham, Esancy

Coach Sutton *Coach Dockery*

Orgeron, Gionta
Co-Captains

SOCCER TEAM

1st. Row: Coach Sutton, Amaral, Arias, Vaughn, Neudecker, Flippo, Kulch, Bateman, Gionta, Orgeron, Platz, Paden, Willink, *Manager, Coach Dockery*
2nd. Row: Underhill, Saunders, Bass, Crowther, Chapman, Clay, Chambers, Skelley, Schuh, Powell, Koolage

J. V. BASKETBALL, VARSITY SOCCER — SPRING ARRIVED AND

1st. Row: Fox, P. S., McDermon, Orgeron, Fox, C. H., Vaughn, Willink, *2nd. Row:* Davis, Clark, Harner, Esancy, Meadows, Weekley, Richardson, Cole, Crowther, *3rd. Row:* Handerhan, Chambers, Skelley, Bossolina, Simpson, Neofotis, Daniel, Coll

Clark-Neofotis
Co-Captains

Coach Donahue *Coach Dockery*

1st. Row: Overton, Morris, Shoup, Williams, Ballou, *2nd. Row:* Morris, Gionta, Cessna, Tiano, McLeskey, Glovier, *3rd. Row:* Connell, Whitehurst, McClellan, Kouri, Thomas, Craddock

1st. Row: Worthy, James, Blount, Feathers, Berry, Payne, Mullen, Kopcznski, Walker, Chase, *2nd. Row:* Dike, Council, Blackwell, Fouts, Spivey, Kouri, Porton, Sapoznick, Keith, Devin, Bowman, Hughes, Thomas, Heenley
Capt. Yonce and Capt. Ford

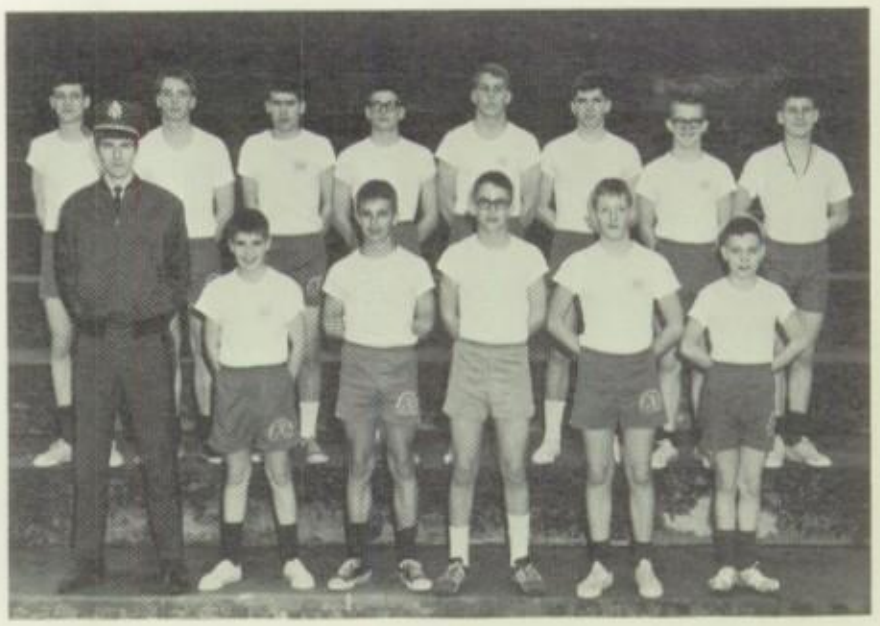

1st. Row: Arias, Fouts, Rowland, Longley, Roberts, *2nd. Row:* Saunders, Shook, Gimbert, Archbell, McClure, Tucker, Kennedy, Downing
Capt. Ford

VARSITY BASEBALL TOOK OVER AND TEAM CAPTAINS ELECTED — FOR OTHERS,

INTRAMURAL **GOLF, BASKETBALL, TRACK**

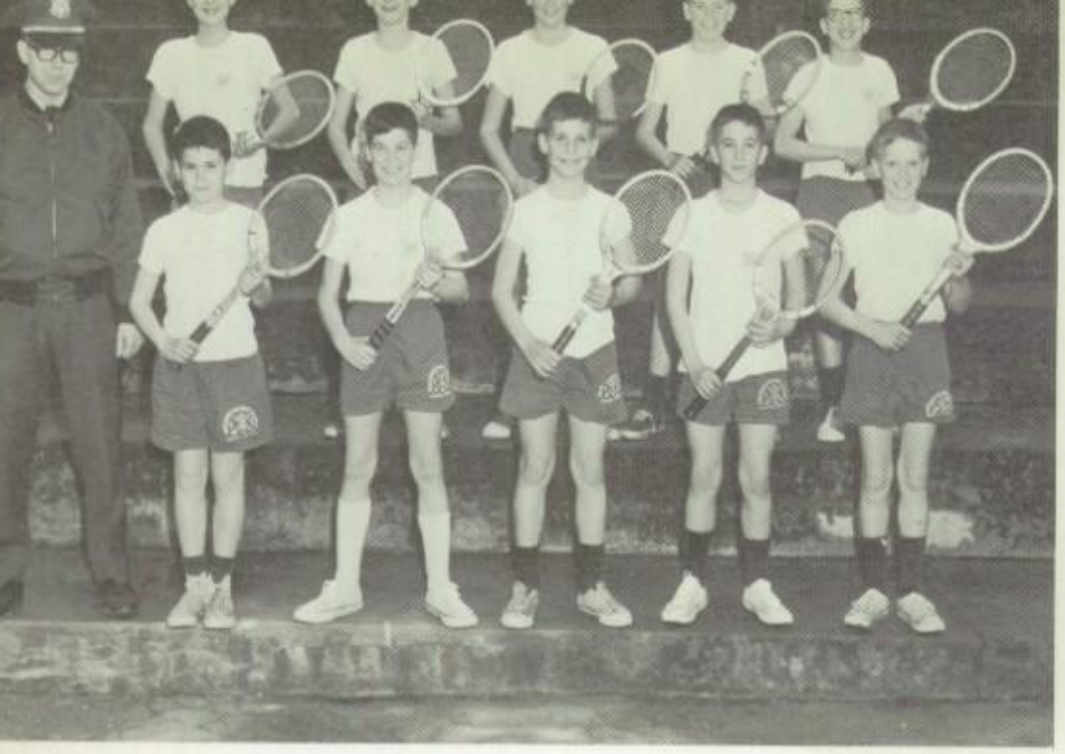

1st. Row: Zarins, Flippo, James, Griffith, Worthy, *2nd. Row:* Kulch, Heimer, Bateman, Bateman, Locorini

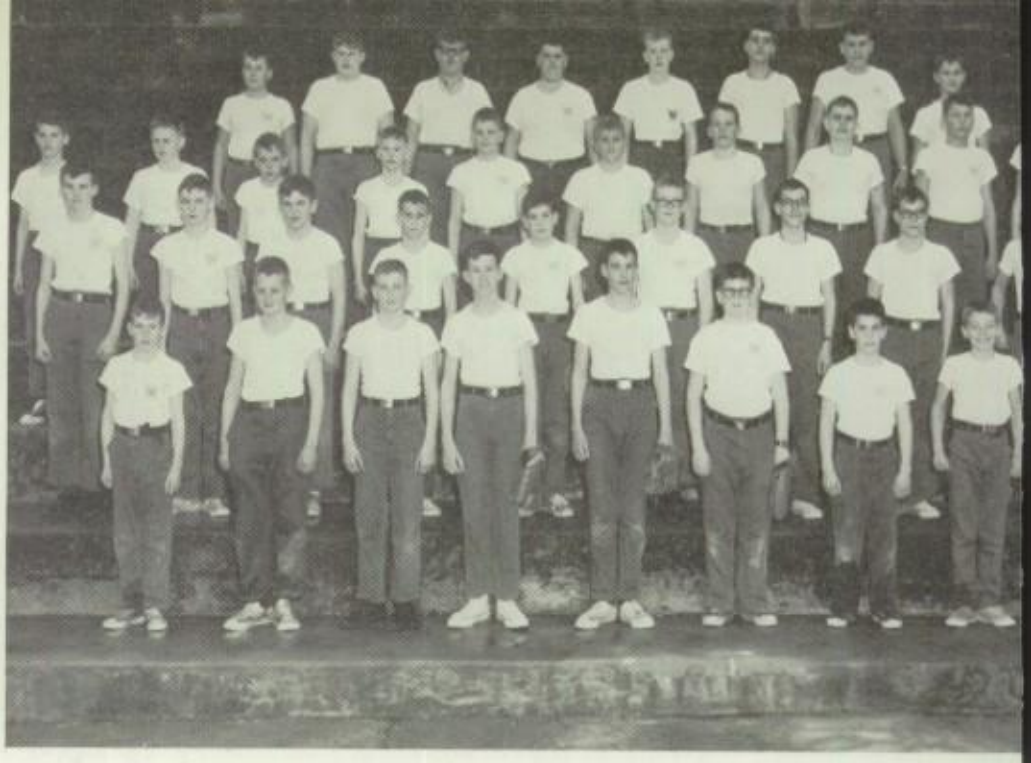

1st. Row: Peters, Wright, Devin, Harrison, Richar Ensley, Blount, Feathers, *2nd. Row:* Smith, Heen Porton, Geary, Amaral, Higgenbotham, Sapozni Kent, Sapoznick, Keith, Pierce, *3rd Row:* Corb Rook, Berry, Jenkins, Cox, Wells, Hagemeyer, Felt Nelson, Henley, *4th Row:* Benson, Blackwell, To W. S., Snidow, Gulledge, Gimbert, Scoble, Reeves

TENNIS, SOFTBALL AND **GYMNASTICS** WERE PURSUED, SOME JUST PLAYED AROUND, STOOD IN LINE, RELAXED

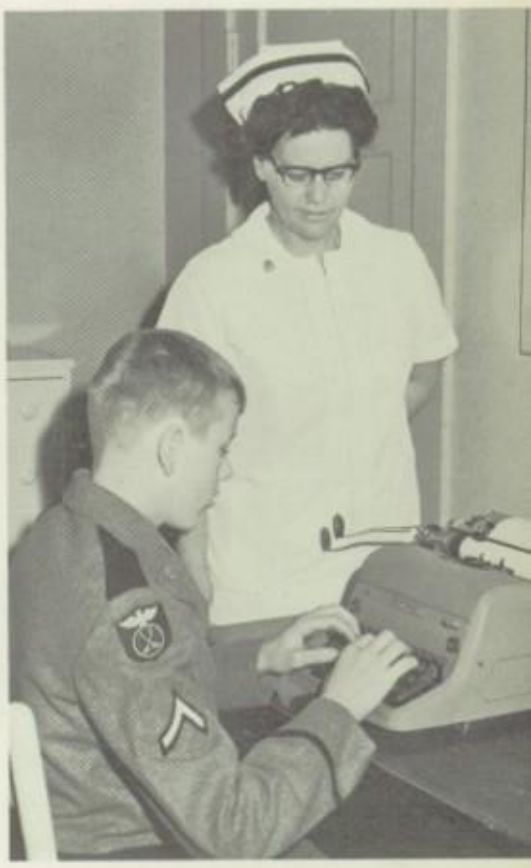

YET WE ALL FOUND TIME FOR A TRIP DOWNTOWN, POP FOLKES' PX, DRINK COKES, LAUNCH ROCKETS, READ BULLETIN BOARD, PLAY TETHER BALL, TALK WITH COMMANDANT, HELP AT INFIRMARY

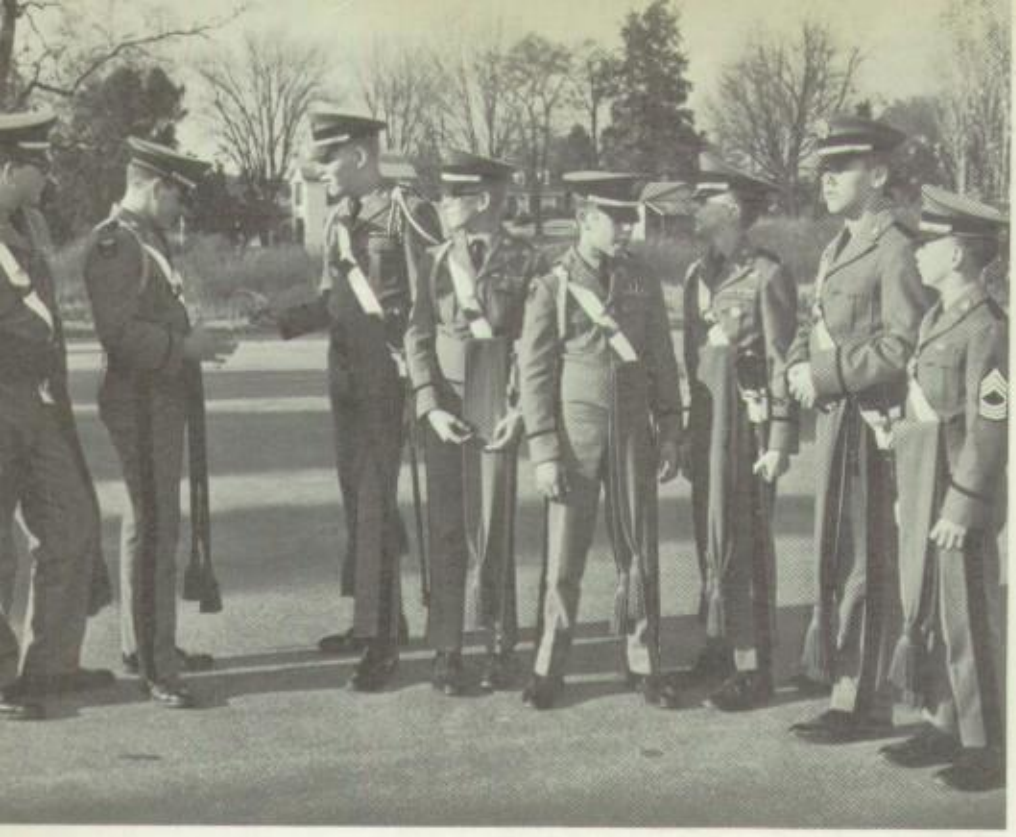

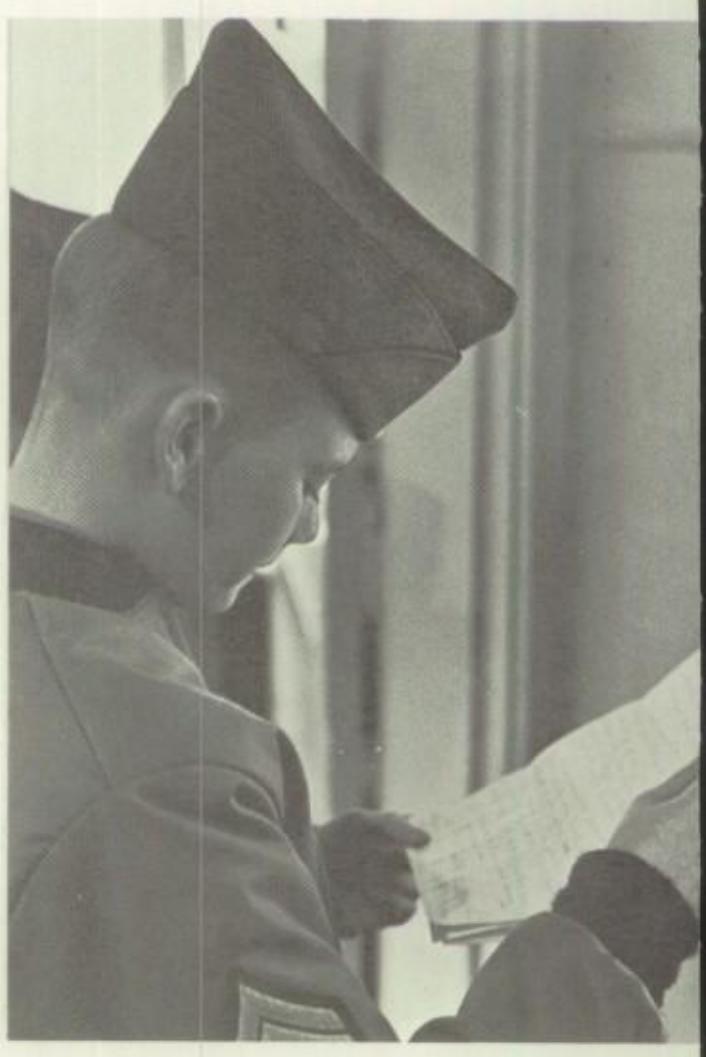

CHAT BEFORE PARADE, HAVE UNIFORM CHECKED AND REPAIRED, RECEIVED MAIL FROM HOME, DREW ALLOWANCE, ISSUED WHITE DUCKS

Gionta, Clark, Powell, Tucker, McClure, Vaughn, Harrison, Kent Sapoznick, Shoup, Orgeron, McLeskey, *Capt. Smith, Advisor*

1st. Row: Lee, Esancy, *2nd. Row:* Adams, Dowdy, Craddock, *3rd Row:* Koolage, Fischer, Frank, *Eschenauer (Sponsor) 4th Row: Powell (Sponsor)*

AND WITH ALL THIS WE HAD TIME TO COMPILE INFORMATION FOR THE **SKIRMISHER,** JOIN THE **RADIO CLUB,**

THE BAYONET

VOL. 1 NO. 3 F.U.M.A. MARCH 15, 1970

HEADMASTER'S LIST FIRST SIX WEEKS

BLOUNT, AL
CORBETT, DL

OSBORNE, JD
PADEN, RM
PAYNE, TC
RICHARDSON, RRH
ROWLAND, RE
SAVIDES, H
SHOUP, WM
SKELLEY, DP
SMITH, HD

COACH AASEN SAYS VARSITY HAS WINNING POTENT

On October 22 the varsity team defeated
Christopher's School by a score of 20-1 to
am
re
.
lo
in
hi
ba
cer
hem
n t
k a
few
Wi
ng
lon

CAPTAIN "DOC'S" TEAM WINS AT LAST!

History has been made in Fork Union. Ca
ain Dockery's team finally won some games.
year has been a year of victory for the lit
but tough J. V. team coached by Captains Do
and Burris. Stars for the team have been H
han, Cole, Orgeron, Topp, Snidow, Harner, P
and Fox.

STAFF

Bill Schuh
Al Williams *Co-Editors*

Thomas Selby *Sgt. at Arms*
Rick Rowland *Cover & Sports*

Joseph Worthy *Sports*
Craig Amaral *Reporter*

PUBLISH THE SCHOOL PAPER WITH A DEGREE OF REGULARITY AND FOR THOSE WHO

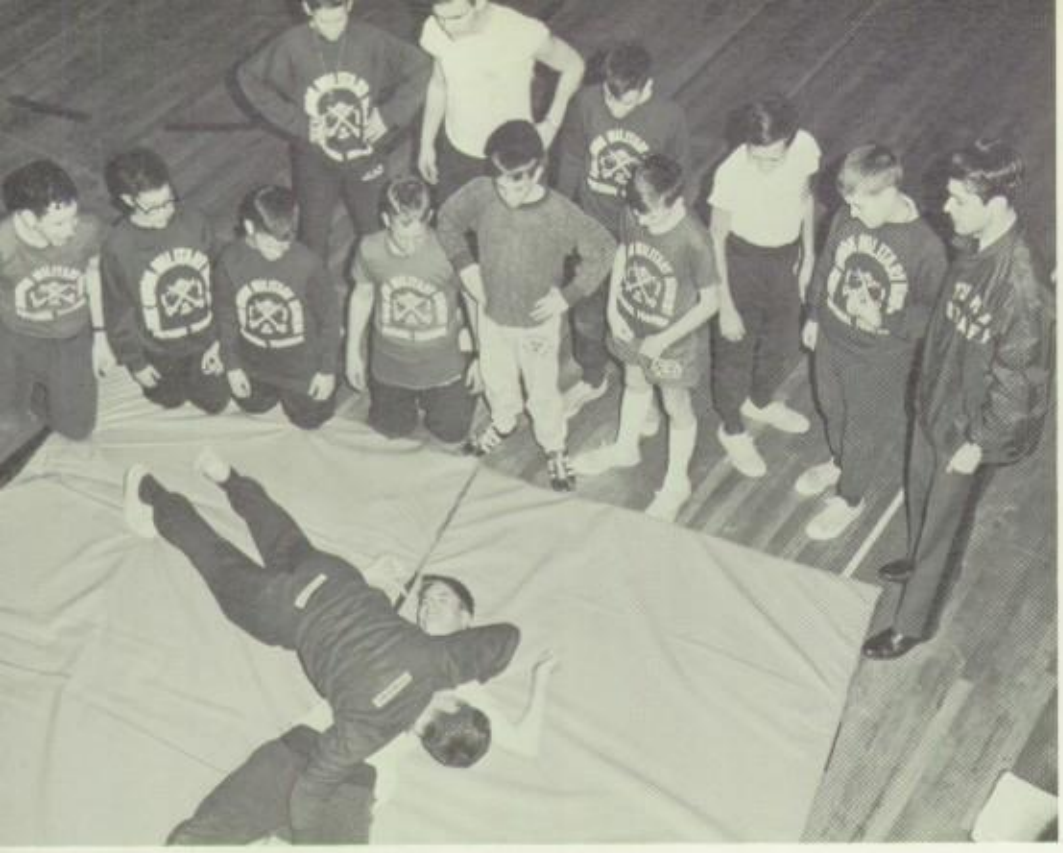

Geary	Shook
America	Downing
Wright	McCormick
Richards	Dowdy
Tiano	McAfee
Glovier	Johnson
Capt. Jeffreys	Griffith

1st. Row: Baldwin, Heimer, Clayton, Underhill, *2nd. Row:* Porton, Handerhan, Cannon, Chase, *Capt. Yonce*

1st. Row: Tyler, Reeves, Griffith, *2nd. Row:* Platz, Yoka, Flippo, Whitehurst, *3rd. Row:* Stallard, Roberts, Trant, Chambers, *Capt. Jeffreys*

WERE FULL OF FIGHT — THERE WAS THE **WRESTLING CLUB** AND FOR THE MORE GENTLE — **MUSIC APPRECIATION**

Council, Ash, Major Ozment, Burke, Topp, S. W., Benson, Snidow, Gulledge, Geary, Kennedy, Longley, Frank, Shoup, Crickenberger, Glovier, Richards, Savides, *Capt. Sutton*

Feathers, McDermon, Berry, Devin, Nicholson, Bateman, Donovan, Fouts, Harner, Ewing, Dike, Henley, Saunders, Coll, Thomas, Cole, Reus, Richardson, Chapman, Clay, Weekley, *Capt. Burris, Capt. Dockery*

BOY SCOUT TROOP 78 WAS ORGANIZED BY MAJOR OZMENT AND CAPT. SUTTON, WHIL
THE **SPORTS & HIKING CLUB** TOOK ITS ANNUAL TRIP AROUND THE BLACKTOP

Litton

Fulk

Cottingham

Ross

Bucur

Willink

McAfee

Topp, W. S.

Zarins, J. E.

Hagemeyer

Capt. Johnson

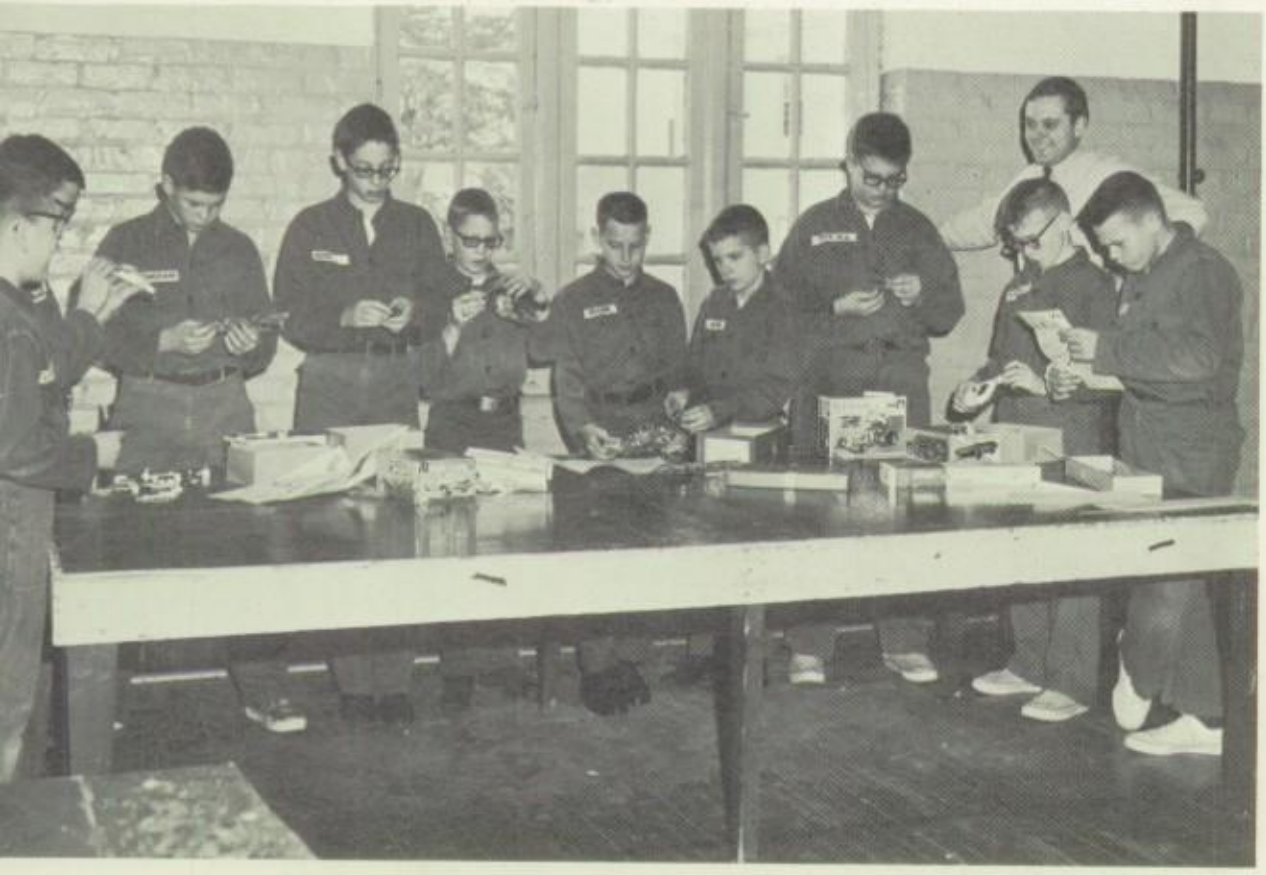

Mrs. Hepler

Peikin

Morgan

Kulch

Rook

Paden

Goldman

Mullen

Lambert

Millman

Johnston

Tiano

Lomas

Capt. Brown

Neudecker

Preston

HE **MODEL CLUB** PERFORMED ENGINEERING SKILLS, WHILE THE **LIBRARY CLUB** ENGAGED IN LITERARY RESEARCH, UNDER THE GUIDING HAND OF MRS. HEPLER. CAPT. BROWN SPONSORED OUR FIRST **PUBLIC SPEAKING GROUP**

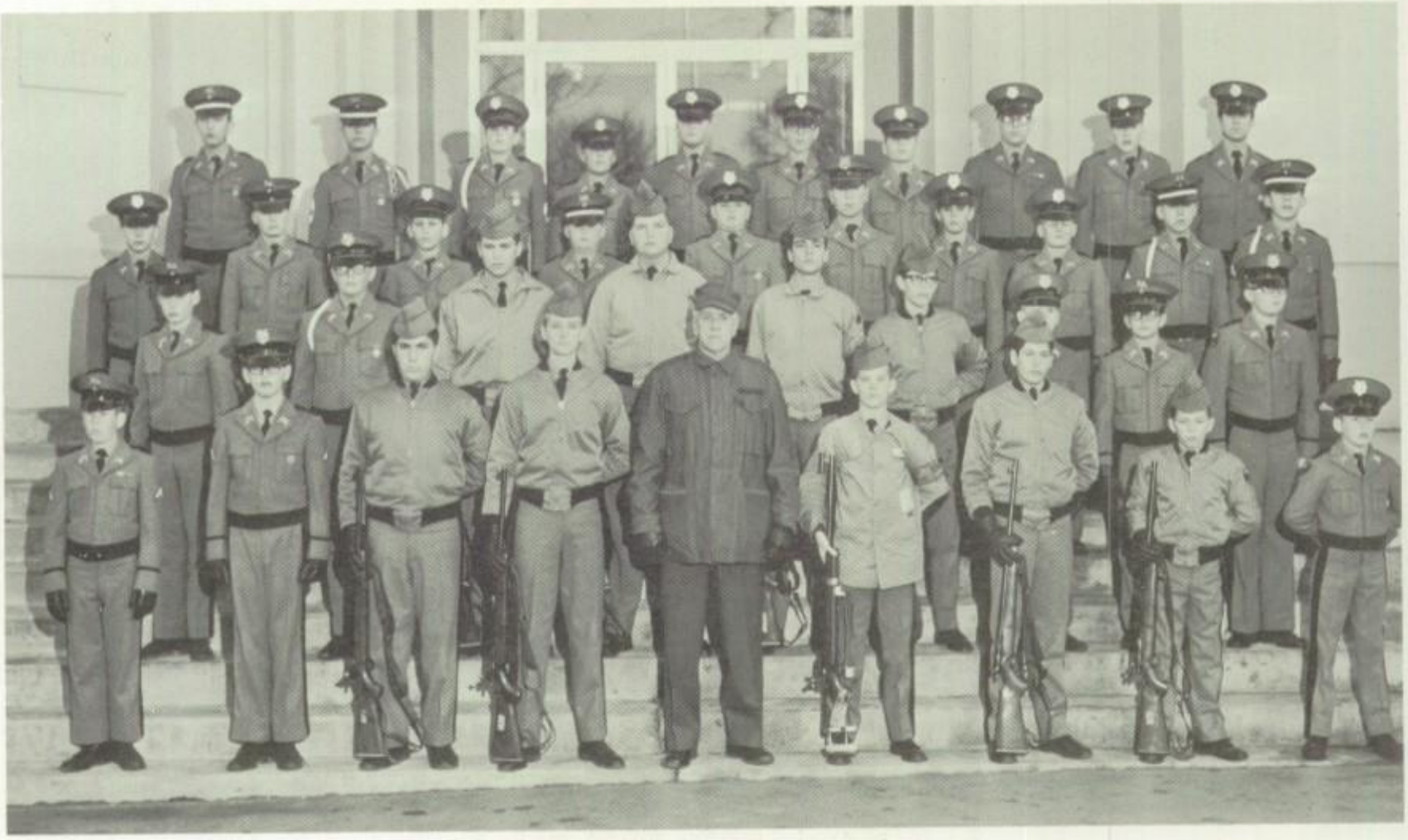

1st. Row: McDermon, Donovan, Baldwin, Goldman, *Commander Chandler-Sponsor*, Corbett, Peiken, Lee, Peters, *2nd. Row:* Heenan, Daniel, Scoble, Campbell, Gimbert, Adams, Jenkins, Francis, Higgenbotham, *3rd Row:* Nicholson, Smith, Crickenberger, Mullen, Chandler, Helbig, Cessna, Wright, T. A., Craddock, Johnston, *4th Row:* Whitehurst, Coll, Frank, Benson, Dike, Ross, Reus, McClellan, Gulledge, Tucker

1st. Row: Baldwin, Goldman, *Commander Chandler*, Corbett, Lee, *2nd. Row:* Scoble, Campbell, Gimbert, Adams, Peikin

D. L. Corbett
Distinguished Rifleman

COMMANDER CHANDLER SPONSORED **NRA CLUB** AND COACHED THE **RIFLE TEAM**
A SPECIAL TRIBUTE TO DAVID CORBETT WHO FIRED UPPER SCHOOL VARSITY
16TH IN MILITARY LEAGUE COMPETITION AND FINISHED WITH 246 AVERAGE

1st. Row
Council
Blount
Worthy
McAfee
Topp, S. W.
Litton
Bucur

2nd. Row
Adams
Lomas
Fox, C. H.
Payne
Osborne
Reeves
Harrison
Longley

3rd. Row
Thomas
Wilson
Scoble
Fischer
Richardson
Morgan

Walker
Corbett
Crowther
America
Downing

Nelson
Shook
Simpson
Bass
Capt. Donahue

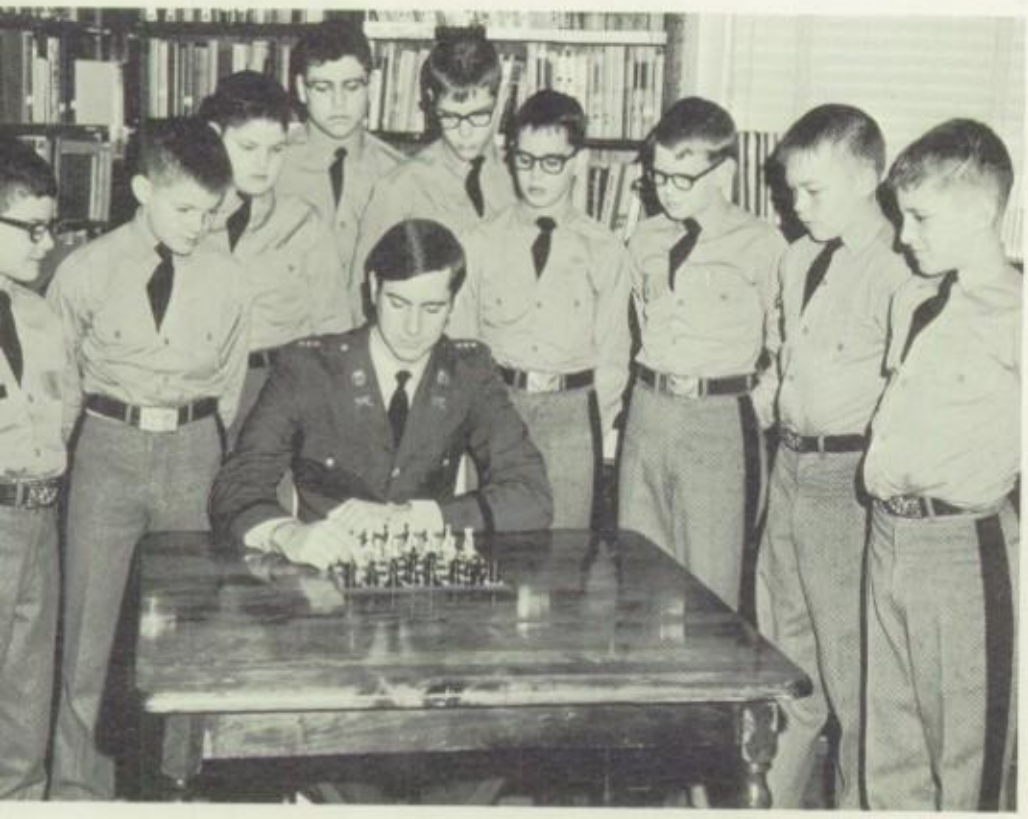

Francis
Payne
Chandler
Scoble

Herbert
Cessna
Wilson
Whitecotton
Bowman

CADET TUTORS GAVE A HELPING HAND, THE **WEIGHT LIFTERS,** CAPT. COKER HANDLED THE **CHESS CLUB**

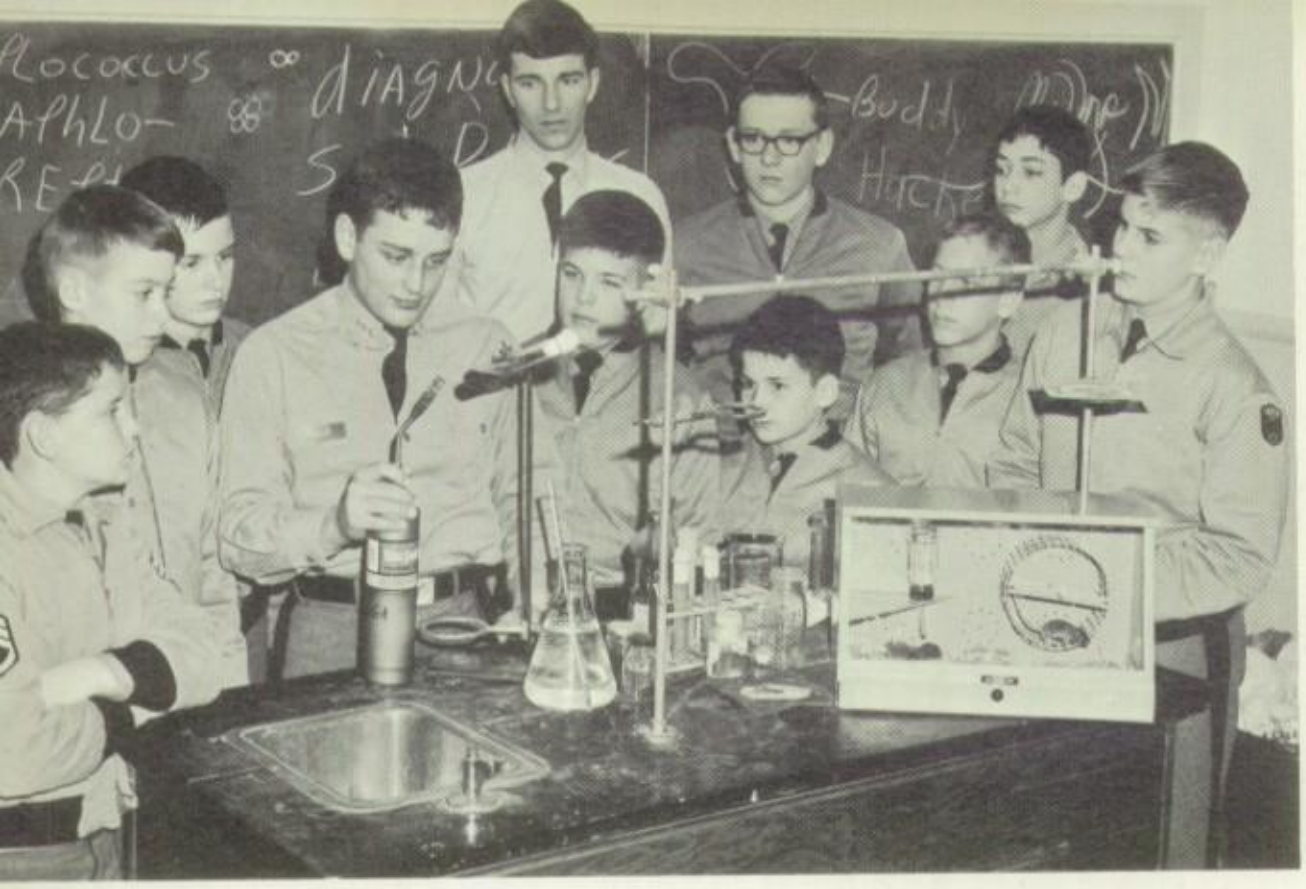

Ballou
Overton
Smith
Spicer
Connell
Zarins, R. W.
Stamblesky
Skelley
Johnson
Crossman
Capt. Ford

Walke
Heenan
Brown
Higgenbotham
Campbell
Blackwell
Gimbert

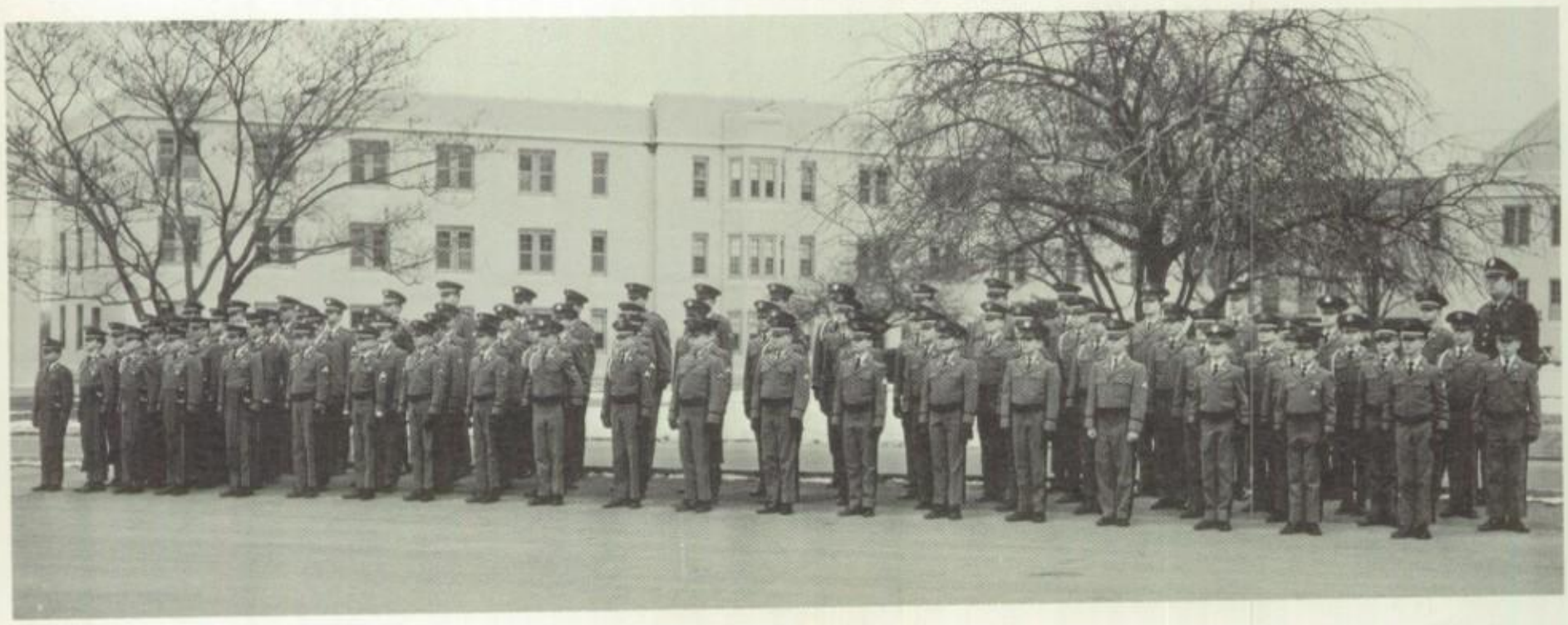

WHILE THE **SCIENCE CLUB** CONDUCTED EXPERIMENTS, THE **CAMERA CLUB** MANAGED TO GET A PICTURE OR TWO, THE **CO'S** AND **NCO'S** POSED WITH CAPT. SMITH

WE ENJOYED A TRIP TO D.C. — A VISIT BY MRS. JEAN DIXON — "TRICIA" MILLER & KAREN PULLIAM ENJOY FIRST DANCE WITH ESCORTS BILL McCLURE & GARRY NELSON — SPRING ARRIVED AND SO DID PICNICS — MOTHERS' DAY RECEPTION AND SUNDAY PARADES

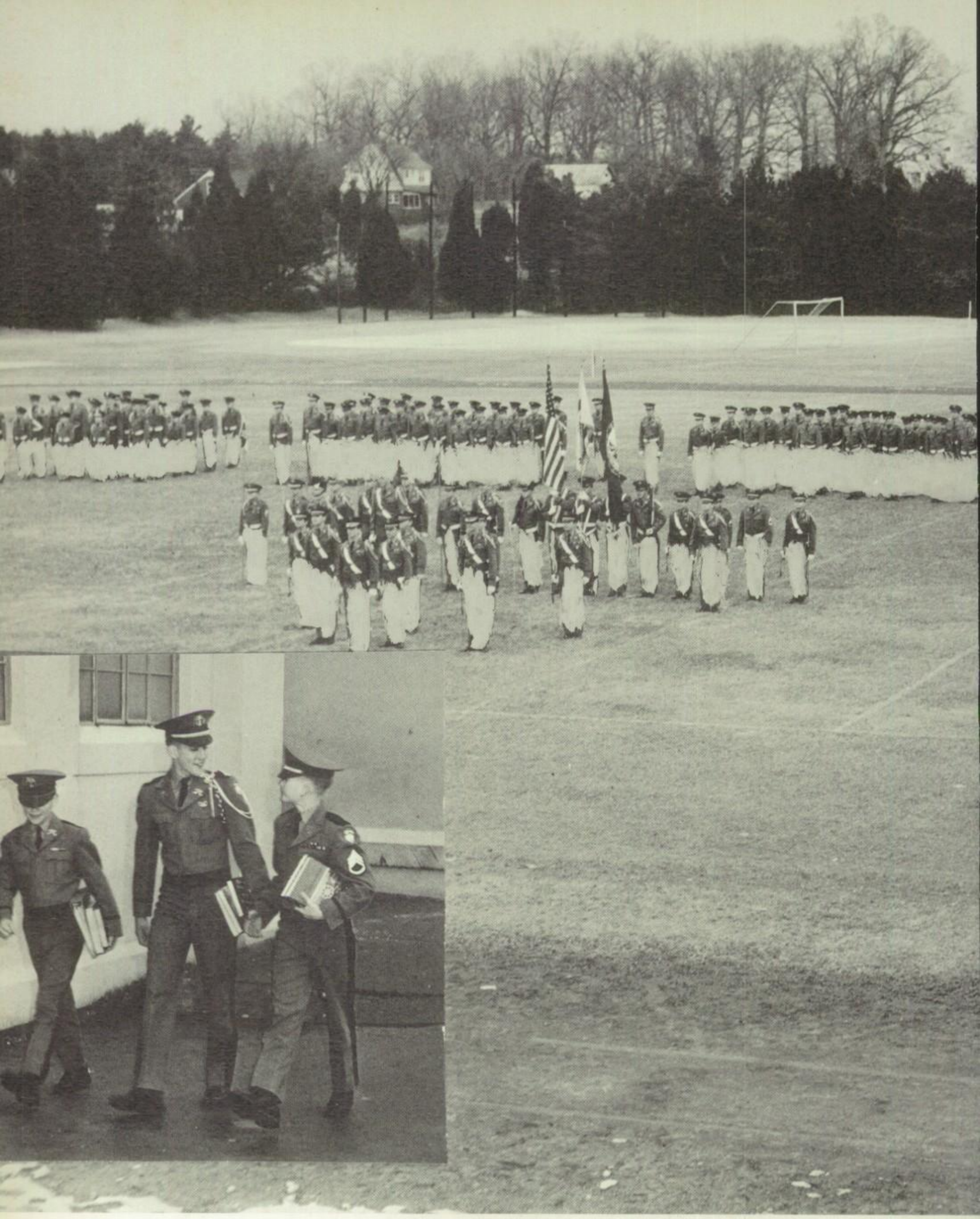

OUR FINAL WALK TO CLASS — OUR LAST

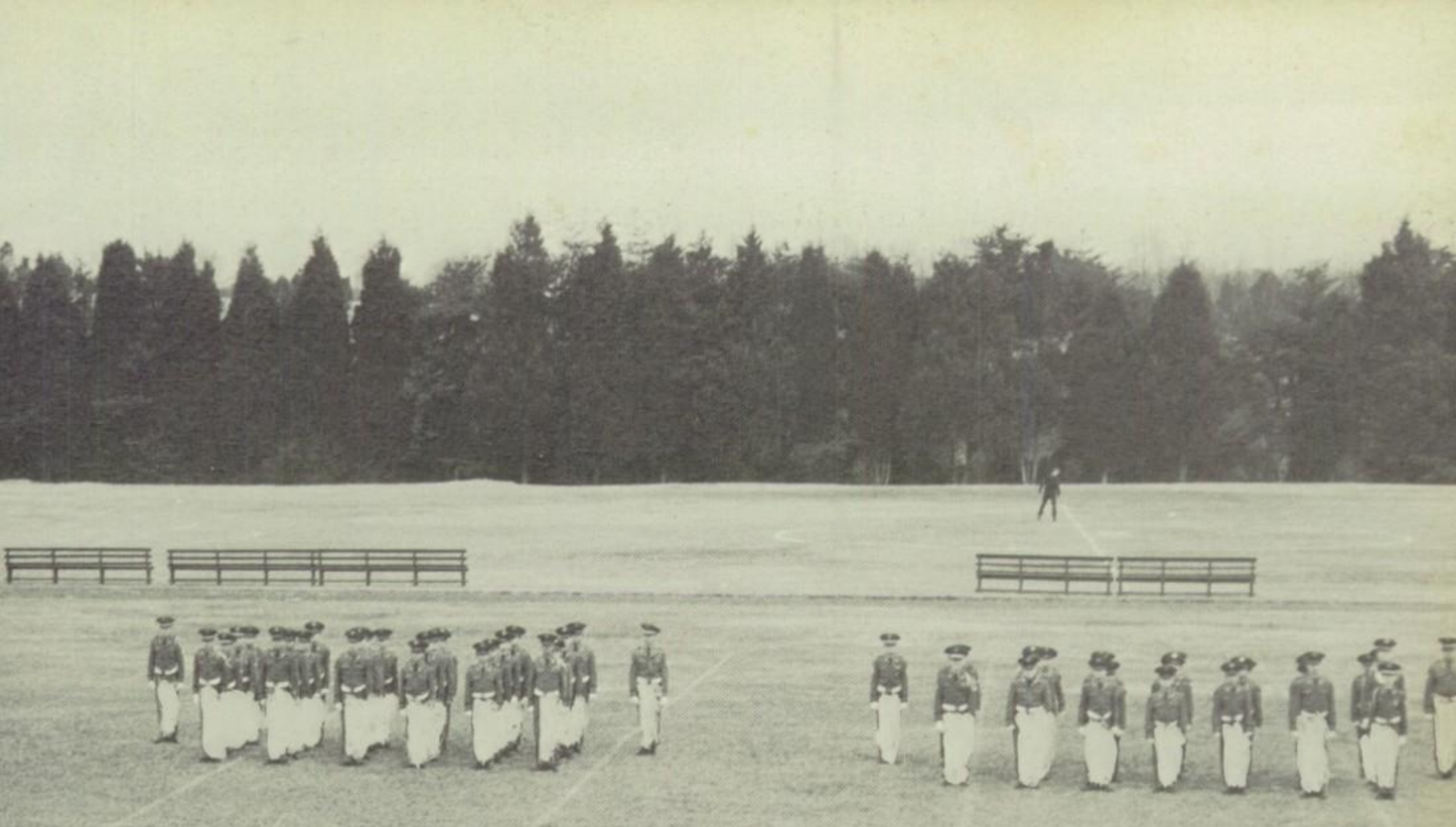

PARADE — AND — GRADUATION — FAREWELL & GOOD BYE CLASS OF '70

Mrs. Robert L. Pulliam

Cadet Robert W. Repenning

Mr. & Mrs. Ray Rowland & Family

Capt. J. Fleming Straughan, Jr.

Cadet Richard M. Feathers

Cadet Richard Rowland

Cadet Cary Yonce

Mrs. A. A. McClung

Mr. Brainard McClung

Mr. Jim Taylor

Mr. Tom Gehl

Mr. Howard Silvers

Andre Studio

Garamond Pridemark Press

We close with a note of grateful appreciation to the above people who went more than the proverbial mile in giving freely and willingly of their time. Without their cooperation the junior school section would not have been completed. A special thanks goes to **MRS. WILLIAM H. MILLER.**

out of the editor's desk . . . a scrambled accumulation of a year . . . upper school . . . junior school . . . 1969 . . . 1970

KEY DETS

Andre Studio

LEXINGTON,

VIRGINIA

OVER THIRD OF A CENTURY

College Annual Photography

* * *

Official Photographer To The 1970 SKIRMISHER

* * *

Completely Equipped to Render the Highest Quality Craftsmanship and an Expedited Service on Both Personal Portraiture and Photography for School Annuals

* * *

All the photographs contained therein—individuals, groups, etc., are on file. Write ANDRE STUDIO, Lexington, Virginia.

COMPLIMENTS

OF

SHENANDOAH TAILORING CO.

UNIFORM MANUFACTURERS

Mount Sidney, Va.

to the Graduating Class

You have already been told that the world is at your feet and is yours for the effort, that the challenges are great as are the rewards. There is no doubt that is true.

Let us add this. You have just conquered one major hurdle in your life—graduating from school. You did it by taking one day at a time, one week at a time, one test at a time. That's the way life is—one step at a time. And each step builds on the one before it. "Genius is the capacity to take infinite pains." Few of us are geniuses but each of us owes it to himself to do every task to the best of his ability and in his own inimitable way.

Each of us has a contribution to make to society. What yours is and will be is now in the making.

NB NATIONAL BANK AND TRUST COMPANY

"The Steinway House"—Since 1879

Virginia's Department Store of Music

HEADQUARTERS FOR:

- *Steinway Pianos*
- *Everett Pianos*
- *Cable-Nelson Pianos*
- *Steck Pianos*
- *Knabe Pianos*
- *Wurlitzer Pianos*
- *Wurlitzer Organs*
- *KLH Music Systems*
- *Fisher High Fidelity Radio—Phonographs*

Home of America's Best Known Band Instruments

Sheet Music for All Instruments Hi-Fi and Stereo Records

WALTER D. MOSES *And Company Inc.*

Broad at First
Richmond, Va.

The Oldest Music House in Virginia and North Carolina

Compliments

Louisa Laundry & Dry Cleaning

Louisa, Virginia

LEROY E. WHITE & SON

General Insurance

Phone 842-3478

FORK UNION, VA.

Phone, PLaza 2-3209

SANFORD SHIRT CO.

Manufacturer

Military Uniform Regulation Shirts

1300 E. North Avenue

Baltimore, Maryland 21213

FRESH IS BEST

LOVING'S PRODUCE CO.

1601 EAST GRACE ST.

RICHMOND, VA.

Phone 643-6618

FORK UNION

MOTOR LODGE and RESTAURANT

ON U. S. ROUTE 15 — FORK UNION, VIRGINIA

Adjacent to

FORK UNION MILITARY ACADEMY

Individually Controlled
Electric Heat &
Air Conditioning

TV in Every Room
Wall to Wall Carpeting
Tile Bath Tubs & Shower

CHARLOTTESVILLE
COCA-COLA BOTTLING WORKS, Inc.

Compliments Of

DOWNTOWN ATHLETIC STORE

Charlottesville, Va. — Phone 295-2810

"Compliments of Epes-Fitzgerald Paper Company"

Richmond, Va. 23230 — Phone 359-4491

COMPLIMENTS OF

Craddock-Terry Shoe Corporation

Lynchburg, Va.

Harris-Brenaman, Inc.

405 East Grace Street Richmond, Va.

Athletic Outfitters

Agents of

A. G. SPALDING & BROS.
P. GOLDSMITH SONS

Telephone MI 8-4796

Staunton Frozen Foods

Morris Mill Road

STAUNTON, VA.

Tel. 885-1214 - 1215 P.O. Box 282

"The home of quality institutional

Frozen and Canned Foods"

LIBBY'S FROZEN NUGGET CANNED

Sea Pak Seafoods — Ottman Meats

We are proud to be serving this fine

Academy!

L. G. BALFOUR COMPANY

Known wherever there are schools and colleges

VIRGINIA REPRESENTATIVE

CHARLES G. MOTLEY

3110 West Marshall St. Richmond 30, Virginia ELgin 8-6612

Compliments of

NOLAND company

CHARLOTTESVILLE

Harris, Flippen & Company, Inc.

SPORTING GOODS

6th and Main Sts., Richmond, Va.

Compliments of

Max Food Snax Distributing Co.

Exclusive Distributor in Central Virginia
for Over 200 Snack Food Items . . .
Candy, Potato Chips, Peanuts, Etc.

FULL LINE OF VENDING MACHINES

Radio Controlled Trucks

MAX FOOD SNAX
412 South First Street
Charlottesville

WATERPROOFING
THE THORO SYSTEM

Protects the Earth's Masonry

THOROSEAL
to fill and seal the surface

QUICKSEAL
for a beautiful finish

WATERPLUG
to stop the leaks

. SAND BLASTING
. BRICK POINTING
. RESTORATION

Southern Waterproofing & Concrete Co. Inc.

1704 Arlington Rd.
Richmond, Va.
EL 5-7876

2300 Colly Ave.
Norfolk, Va.
MA 5-5573

CONGRATULATIONS AND BEST WISHES

TO THE CLASS OF 1970

Monticello Dairy

CHARLOTTESVILLE

You've got a lot to live

Pepsi's got a lot to give

JOHN R. CHAPPELL AGENCY

INCORPORATED

Mutual Insurance

JOHN R. CHAPPELL, Jr., Pres. & Treas.
BERKLEY P. WALTERS, Vice-Pres.

JOHN R. CHAPPELL, III, C.P.C.U. Exec. V. P.
REA E. EPPS, Secretary

104 HILLCREST BUILDING - 200 NORTH FOURTH STREET

phone Milton 3-7361

Richmond 19, Virginia

COMPLIMENTS

OF

J. Francis West, *Manager*

NORTH AMERICA ASSURANCE

SOCIETY OF VIRGINIA

Best Wishes from

BARKER-JENNINGS CORPORATION

LYNCHBURG, VA.

Wholesale only

FORK UNION PHARMACY

Drugs Sundries

SCHOOL SUPPLIES

Fork Union Virginia

Steve,

Well, I guess it all started that first night you came to Glee club and shook my hand to make me feel better. Not only did you make me feel better those nights at FUMA, but over the pass few months you've made me the happiest girl in the world. Again I want to thank you for all the really wonderful times we've had and for all the ways you've helped me grow up. I still hope that someday soon, I might become the kind of girl a wonderful guy like you deserves. There was a lot of rough going and a lot of dangerous living but it was certainly all worth it. I'm gonna miss ya alot this summer, but we have a long time ahead of us. I hope you and the band have a lot of opportunities to prove your great talents cause you guys are really somethin'! Be good now, have a wonderful summer, and remember, I'll love you always!

Love you,
Rita

Steve!
Best of luck to a wonderful boy. Rember the drug Store - Marie

Steve!

Many like
this year has really
been a cool one. Every-
body's wife swap parties!
Rita. I won't be back to
school next year, but I'll
be back to see you and the
old gang a few times. I'll drive
around and we'll have some fun! Retire
the old timers again. It's been great
having you as a friend through the years.
I'll see you this summer. O.K.? Mean-
while take care of yourself and Rita. And
don't do anything I wouldn't do! Rita!
Just kidding. If you're planning to come back to
F.U. this summer, call me and let me know.
Maybe I'll come with you, or if you're
in D.C. around Du Pont, let me know.
Just ask for me at the circle.
O.K.? Okay! Well, I'll see
you again sometime soon!
Have a great summer
and Best Wishes
in The Future!

Sonny Brooks

Steve:

Well, I guess this draws an end to our school year, but not to our everylasting friendship. Since I came here it is hard to exspress all the wonderful things you have done forme this first year. When I arrived you were my first definte friend. You helped me with drums, but I'm still not good and you were always there to help me with my problems and I really trusted and confided in you. When ever we got into a fight we always ended up back friends again. I have never had a truer and more "honest" friend. I remember the night you went for a ride on the door and fell on my desk and the many funny times you played "egro". I feel like I've known you all my life when it's only been 9 months. I can't wait till next year when we can start all over again with our funny escapades. Good luck during the summer and have a great time during the summer. Come down and visit me.

Bob Hudson

Steve-
It's been nice knowing for the past few years - and I hope that you don't hold anything against me after this week but believe or not I'm doing it for your benefit for next year. You still have alot to learn. I wish you the best of luck and with your band. See you sometime

Friend
Joe